

REAR FACADE
DEMONSTRATION OF SCALE

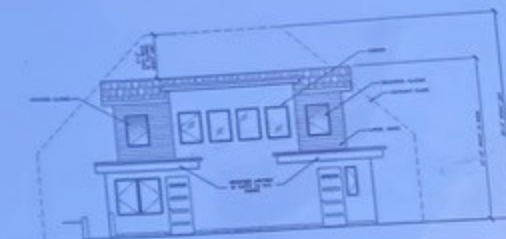

**COUNTY OF SAN MATEO
PLANNING AND BUILDING**
**NOTICE OF COASTSIDE
DESIGN REVIEW**
 A notice of review shall be posted on the property of the County of San Mateo Planning and Building Department on the property.
 Applicant: [redacted]
 Project Description: [redacted]
 Date: [redacted]
 Planning Review Number: [redacted]
 Please refer to the County of San Mateo Planning and Building Department website for more information regarding the design review process.





REAR FACADE
DEMONSTRATION OF SCALE



COUNTY OF SAN MATEO
PLANNING AND BUILDING

NOTICE OF COASTSIDE DESIGN REVIEW

A Design Review application has been filed with the County of San Mateo Planning and Building Department on this property:

Address: Etheldreda Street, Moss Beach (APN: 037-096-120)

Owner's Name: Wayne C. and Kelly G. Robinson

Project Description: New SFR

Addition

Major Modification

Area (SF):

Exterior Surface/Color:

Timber Bark Siding, BM Sunk Coffee Siding, La Palma Limestone Pavers, Dark Grey Roof, Black Garage Doors and entry doors, and black window trim

Proposed trees to be removed:

Tree Diameter (at 4 ft. height)	Species	Marking by which trees can be identified
25"-70"	Cypress	Yellow Caution Tape

None

Planning Permit Number: **PLN 2022-00348**

Plans for this project are available for review at the County of San Mateo Planning and Building Department, 455 County Center, Redwood City, CA 94063. All comments or inquiries should be addressed to the Design Review Officer at the address above or by phoning, 650/363-1825. A decision on this proposal will be made no sooner than ten (10) days after the posting of this notice. A public hearing by the County of San Mateo Design Review Committee will be held as indicated below.

Date: June 8, 2023

Time: 2:00 pm

Agenda Item No: 1

Hearing Location:

Granada Community Services District
504 Avenue Alhambra, 3rd Floor, El Granada

Other: