

Application for Design Review by the County Coastside Design Review Committee

County Government Center • 455 County Center • Redwood City CA 94063
Mail Drop PLN 122 • 650 • 363 • 4161 • FAX 650 • 363 • 4849

Permit #: PLN 2015-00380

Other Permit #: _____

Applicant:

Name: Moss Beach Associates LLC
Address: P.O. Box 377
SANTA CRUZ CA Zip: 95061
Phone, W: 831-457-1337 H: 831-212-8594
Email: OWEN@LAWLORLAWOFFICE.COM

Owner (if different from Applicant):

Name: _____
Address: _____
Zip: _____
Phone, W: _____ H: _____
Email: _____

Architect or Designer (if different from Applicant):

Name: Pearson Design Group/Larry Pearson
Address: 102 North Broadway Ave., Bozeman MT
Phone, W: 406-587-1997 H: _____

Zip: 59715
Email: BEADY@PEARSONDESIGNGROUP.COM
BERNST

Project location:

APN: 37086230 37086240
Address: 0 Vallemar Ave (Lot 1)*
Moss Beach, CA Zip: 94,083
Zoning: RM-CZ/DD
Parcel/lot size: 23473 (PROPOSED) sq. ft.

Site Description:

- Vacant Parcel
- Existing Development (Please describe): _____

Project:

- New Single Family Residence: ³⁹⁹⁷~~4740~~ sq. ft.
- Addition to Residence: _____ sq. ft.
- Other: _____

Additional Permits Required:

- Certificate of Compliance Type A or Type B
- Coastal Development Permit
- Fence Height Exception (not permitted on coast)
- Grading Permit or Exemption
- Home Improvement Exception
- Non-Conforming Use Permit
- Off-Street Parking Exception
- Variance

Describe Project:

Construct a new 4,740SF SFD residence including a 408 3rd story mezzanine area with a 576 sq ft detached 2-car garage

Fill in Blanks:

Material

Color/Finish

Check if matches existing

(If different from existing, attach sample)

a. Exterior walls	rough sawn wood/cement panels/CMU	_____	<input type="checkbox"/>
b. Trim	Metal/rough sawn wood	_____	<input type="checkbox"/>
c. Windows	Kolbe Vistalux or similar	_____	<input type="checkbox"/>
d. Doors	Kolbe Vistalux or similar	_____	<input type="checkbox"/>
e. Roof	Standing Seam Bonderized	_____	<input type="checkbox"/>
f. Chimneys	CMU or board formed conc	_____	<input type="checkbox"/>
g. Decks & railings	Stainless Steel Cables	_____	<input type="checkbox"/>
h. Stairs	rough sawn wood	_____	<input type="checkbox"/>
i. Retaining walls	Board Form conc or CMU	_____	<input type="checkbox"/>
j. Fences	wood	_____	<input type="checkbox"/>
k. Accessory buildings	N/A	_____	<input type="checkbox"/>
l. Garage/Carport	rough sawn wood	_____	<input type="checkbox"/>

To approve this application, the County must determine that this project complies with all applicable regulations including the required findings that the project does conform to the standards and guidelines for design review applicable to the location of the project pursuant to Section 6565.10.

(optional) Applicant's Statement of project compliance with standards and guidelines (check if attached).

I hereby certify that the information stated above and on forms, plans, and other materials submitted herewith in support of the application is true and correct to the best of my knowledge. It is my responsibility to inform the County of San Mateo through my assigned project planner of any changes to information represented in these submittals.

Moss Beach
Associates LLC

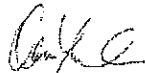
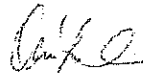
Owner:

Applicant:

June 23, 2017

Date:

June 23, 2017

Date:

SECTION 6565.20(C). SITE PLANNING AND STRUCTURE PLACEMENT.

The houses are designed to use existing site topography and natural grading. The low, single-story entrance facades allow whitewater ocean view corridors between and through the houses from both Vallemar Street and Highway 1.

Corresponding to the steep topography, a "bridge" connects the motorcourt to the houses – allowing natural grade and vegetation to flow between the buildings; thereby, limiting grading beyond the footprints.

SECTION 6565.20(D). ELEMENTS OF DESIGN.

Utilizing the Facade Articulation Option, all sides of every house are heavily detailed with wall recesses, projections, decks, cantilevered roofs, and roof dormers adding visual intrigue to each property.

While the forms of the houses complement the nearby neighborhoods, the material palette is comprised of non-reflective, high-quality, exterior materials that provide a symbiotic aesthetic to the natural surrounding features - while also being durable within a marine climate.

Materials include rough-sawn wood siding applied as a water-resistant rainscreen, rigid cementitious paneling, stainless steel railings and flashings, natural looking board-formed concrete site walls, and a lasting metal roof with a "weathered" appearance. Additionally, extensive landscaping of native trees (existing and new), gabion walls comprised of indigenous rock, and locally-inspired "grape-stake" fencing seamlessly softens and blends the structure to the land.

SECTION 6565.20(E). ADDITIONAL SITE PLANNING AND DESIGN CONSIDERATIONS.

While each house is similar in style, through the use of alternating roof pitches, differing orientations, landscaping, and a variable color scheme - each lot becomes a unique (non cookie-cutter) house.

SECTION 6565.20(F). LANDSCAPING, PAVED AREAS, FENCES, LIGHTING AND NOISE.

The landscape architectural design for the Moss Beach project incorporates the protection and rehabilitation of native plant communities. It also includes measures to protect and expand the existing coastal prairie landscape adjacent to the bluffs, with boundaries to limit disturbance.

Selected trees will be preserved and protected to allow for the planting and successional establishment of new trees of varying canopy size. The planting design includes native species of shrubs and grasses adjacent to the proposed homes, which are suited to the coastal climate. The plant palette includes mostly drought tolerant planting irrigated with a water-efficient drip system. The goal is to limit impacts on the established biological systems while mindfully integrating the new landscape design.

The proposed homes at Moss Beach will improve and preserve the existing native landscape, enhance the built neighborhood, and ultimately maintain public access to the coastal trail for perpetuity.

End of Narrative



Project Name: Proposed Moss Beach Homes
Project Location: Vallemar St. and Juliana Ave.
Moss Beach, CA 94038

Project Narrative:

The proposed development is situated near Vallemar Bluffs within a majestic unbuilt lot in San Mateo County.

Formerly submitted as 6 houses densely built on 7 lots. The existing lot lines are being amended to facilitate 4 houses on 4 lots to minimize visual impact and reduce intrusion into the nearby sensitive natural habitat.

In concordance with the San Mateo County Design Review Standards, *[Chapter 28.1 Design Review Standards – Section 6565.20 Standards for Design for One-Family and Two-Family Residential Development in the Midcoast (Moss Beach)]* the architectural and landscape aesthetics of the houses strive to become endearing figures of the neighborhood yet in harmony with, and emboldened by, the unique natural surroundings of Vallemar Bluffs.

SECTION 6565.20(B). NEIGHBORHOOD DEFINITION AND NEIGHBORHOOD CHARACTER.

The immediate surroundings contain a biodiverse habitat consisting of cypress trees, native grasslands, rare flowers, and dramatic cliff-side bluffs. The larger (built) neighborhood context within 300' of the houses lies the Cabrillo Highway (Highway 1), and a handful of houses with similar ocean views.

Within this context, the houses perform the difficult task of responding to the limited nearby neighborhood character, while also taking visual clues to respect, preserve, and blend within the immediate natural habitat.

On the top (northwest) portion of the site, the houses are nestled between existing (and new) cypress trees at the edge of the 50' road setback. However, taking visual cues from the adjacent bluffs, the houses dramatically expand down the natural slope to encapsulate the breadth of the coastline vistas.

Through the extensive use of natural materials - the houses blend with the natural site features to reduce visual intrusion and harmonize within the existing context.



San Mateo County

*PRC
mailing
P02025-00340*

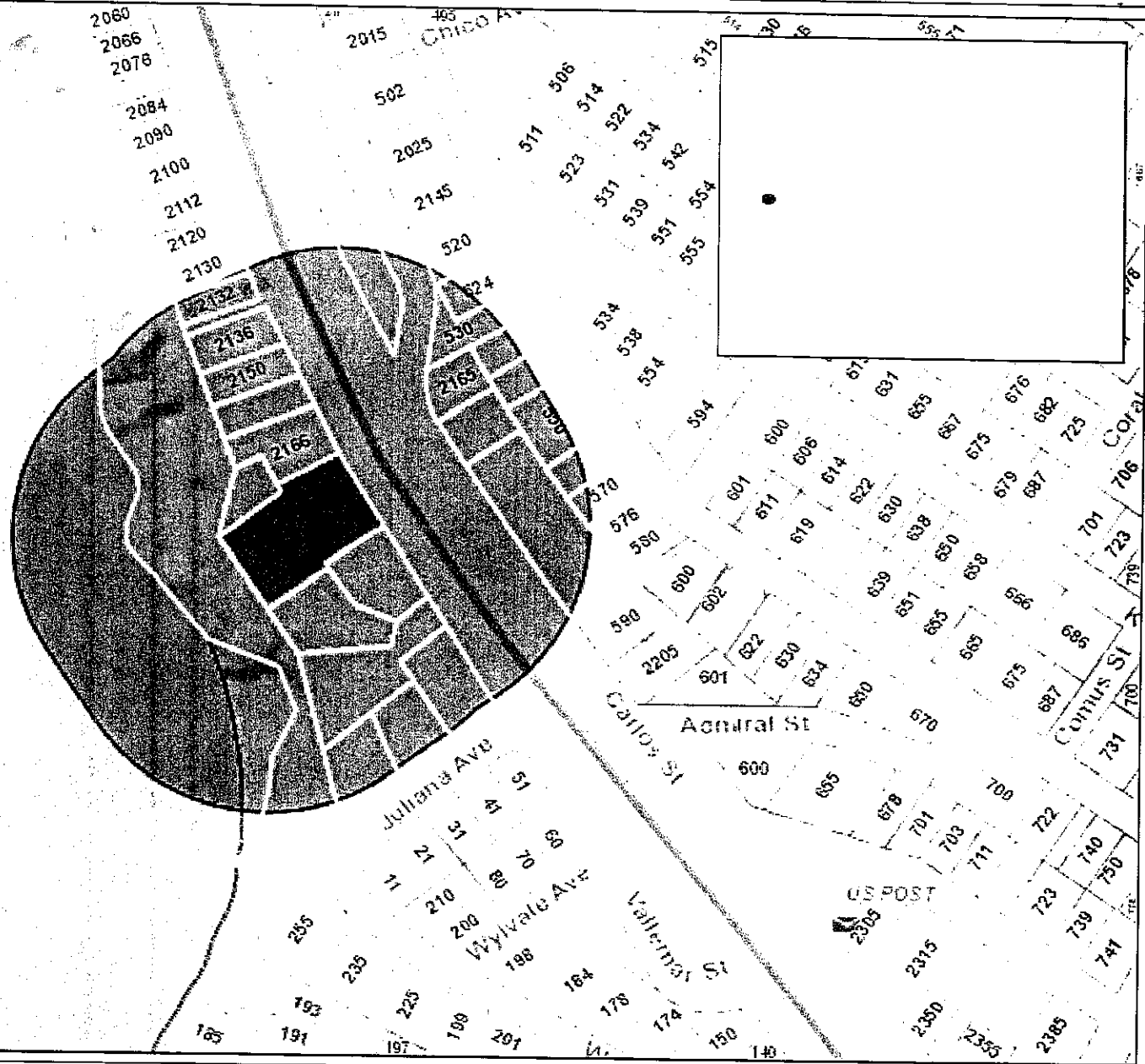

PRC Mailing

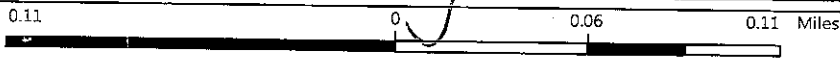

WGS_1984_Web_Mercator_Auxiliary_Sphere
© Latitude Geographics Group Ltd.

1:3,561

This map is a user generated static output from an Internet mapping site and is for reference only. Data layers that appear on this map may or may not be accurate, current, or otherwise reliable.

THIS MAP IS NOT TO BE USED FOR NAVIGATION



San Mateo County

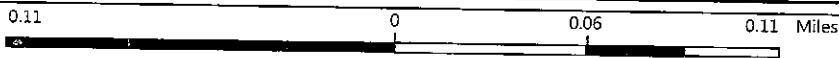
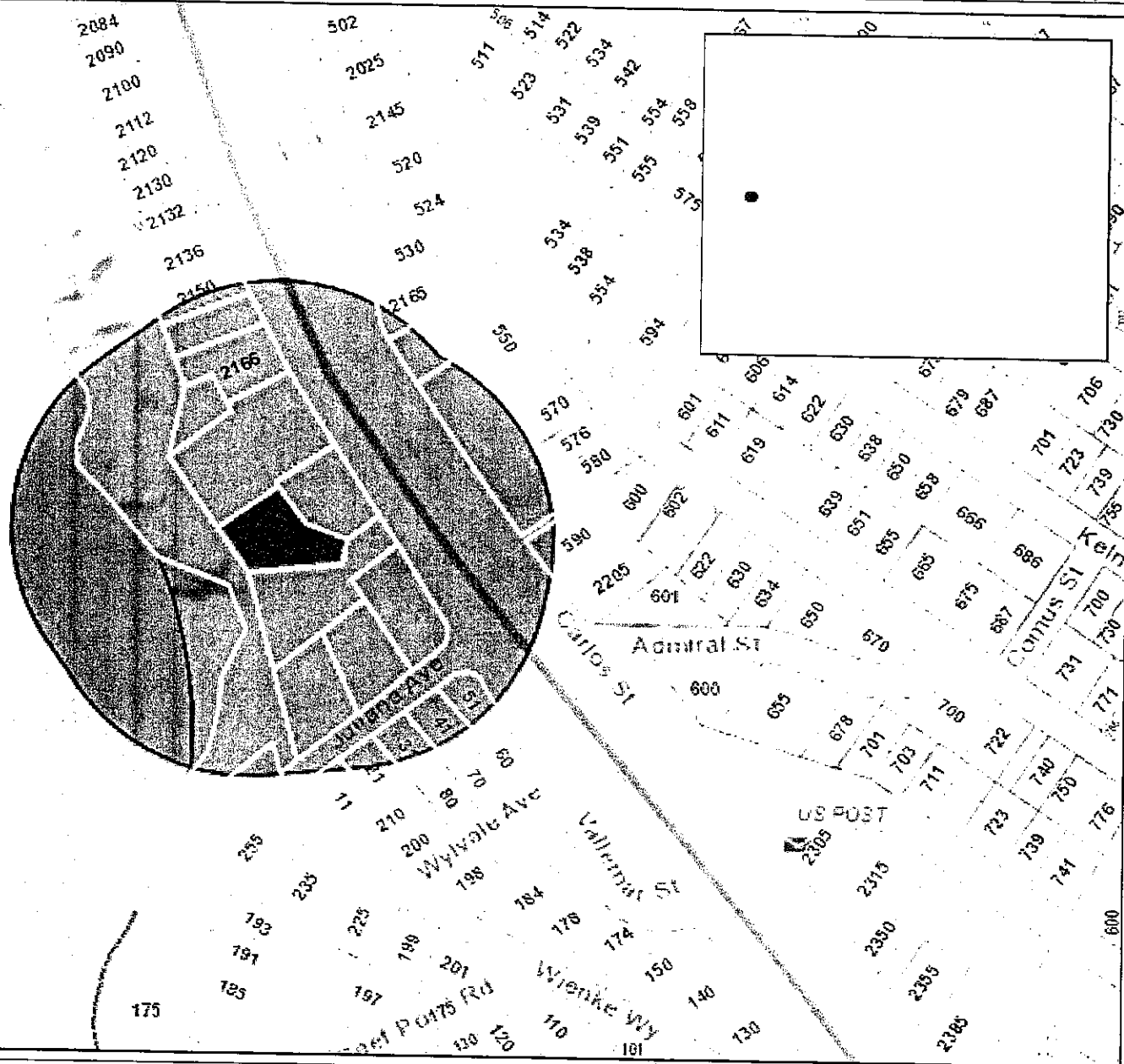

WGS_1984_Web_Mercator_Auxiliary_Sphere
© Latitude Geographics Group Ltd.

1:3,561

This map is a user generated static output from an Internet mapping site and is for reference only. Data layers that appear on this map may or may not be accurate, current, or otherwise reliable.
THIS MAP IS NOT TO BE USED FOR NAVIGATION



San Mateo County

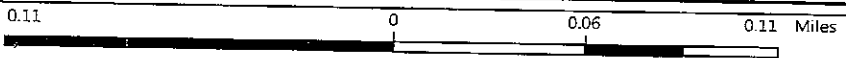
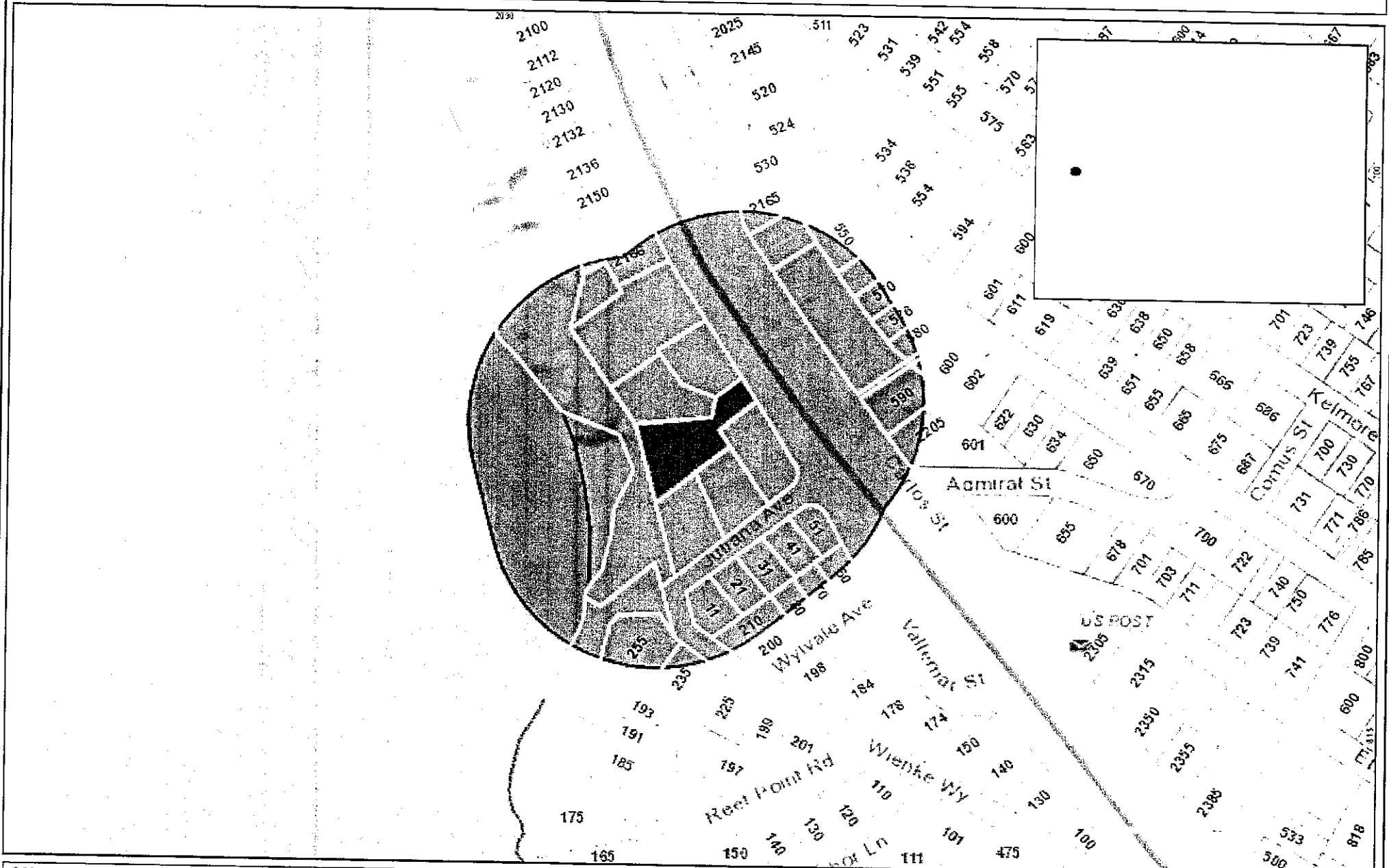

WGS_1984_Web_Mercator_Auxiliary_Sphere
 © Latitude Geographics Group Ltd.

1:3,561

This map is a user generated static output from an Internet mapping site and is for reference only. Data layers that appear on this map may or may not be accurate, current, or otherwise reliable.
THIS MAP IS NOT TO BE USED FOR NAVIGATION



San Mateo County

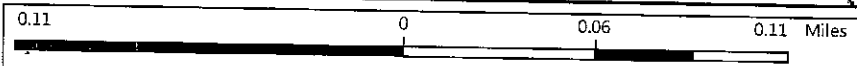
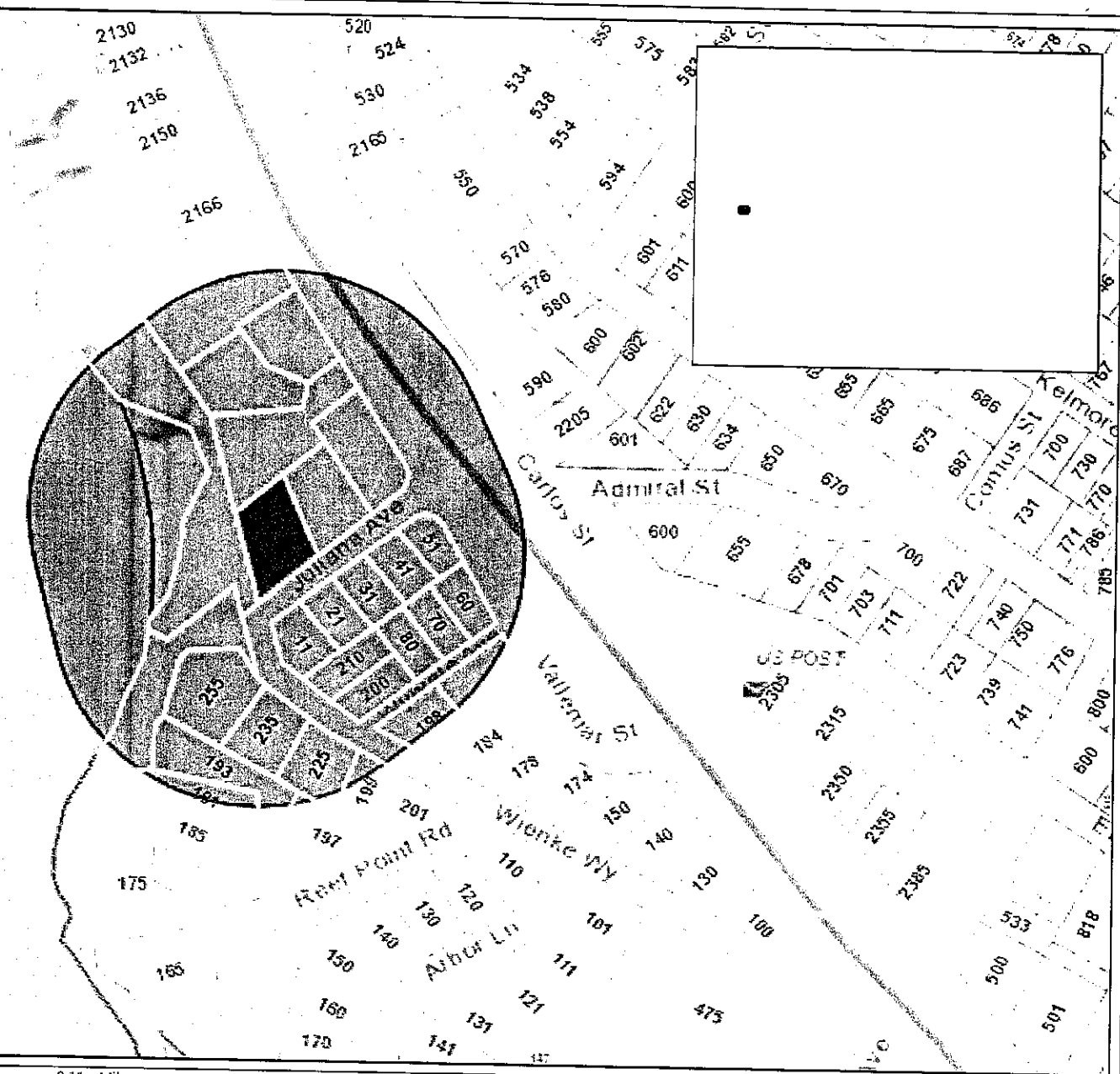

WGS_1984_Web_Mercator_Auxiliary_Sphere
 © Latitude Geographics Group Ltd.

1:3,561

This map is a user generated static output from an Internet mapping site and is for reference only. Data layers that appear on this map may or may not be accurate, current, or otherwise reliable.
THIS MAP IS NOT TO BE USED FOR NAVIGATION



San Mateo County

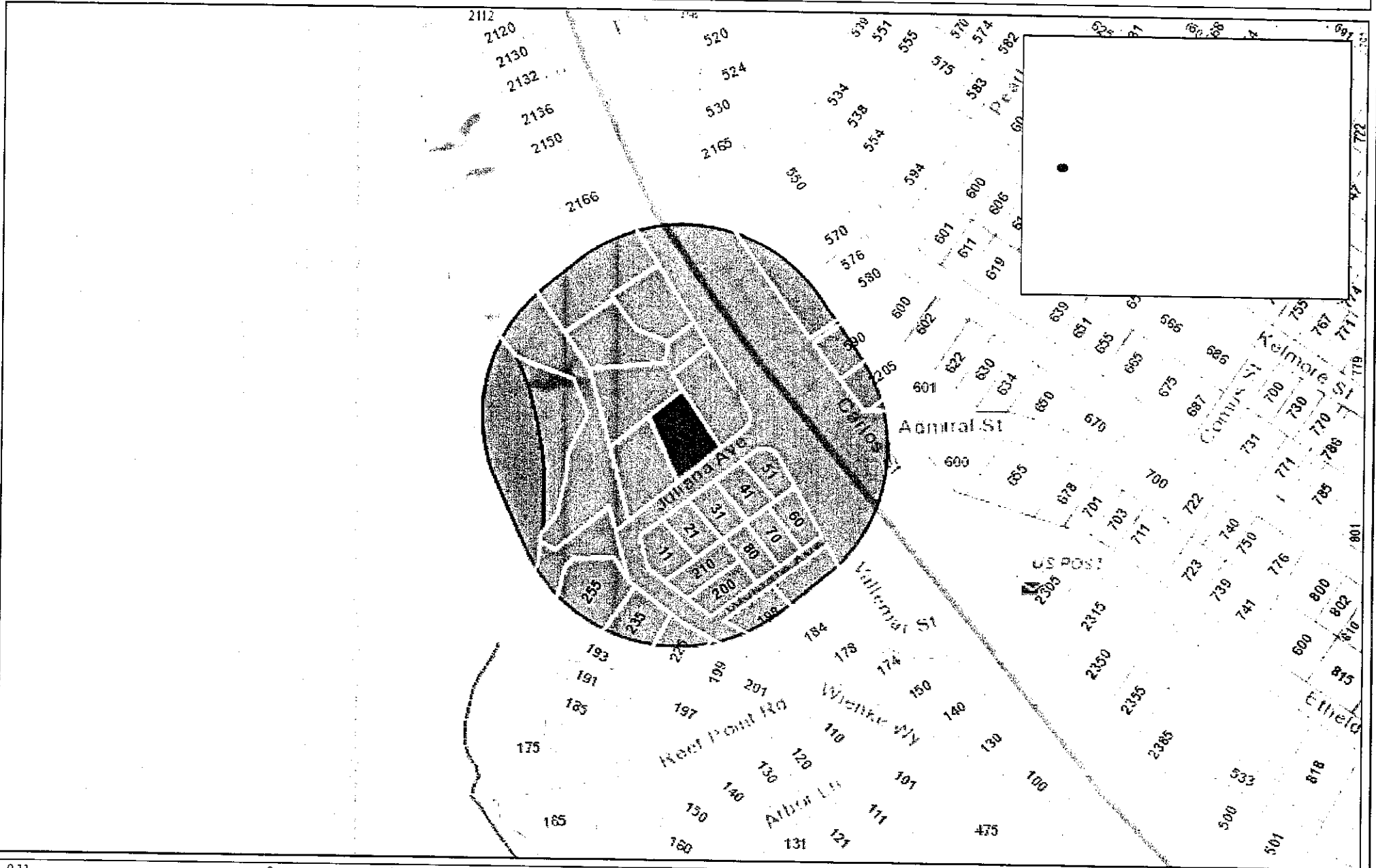

0.11 0 0.06 0.11 Miles

WGS_1984_Web_Mercator_Auxiliary_Sphere
© Latitude Geographics Group Ltd.

1:3,561 

This map is a user generated static output from an Internet mapping site and is for reference only. Data layers that appear on this map may or may not be accurate, current, or otherwise reliable.

THIS MAP IS NOT TO BE USED FOR NAVIGATION



San Mateo County

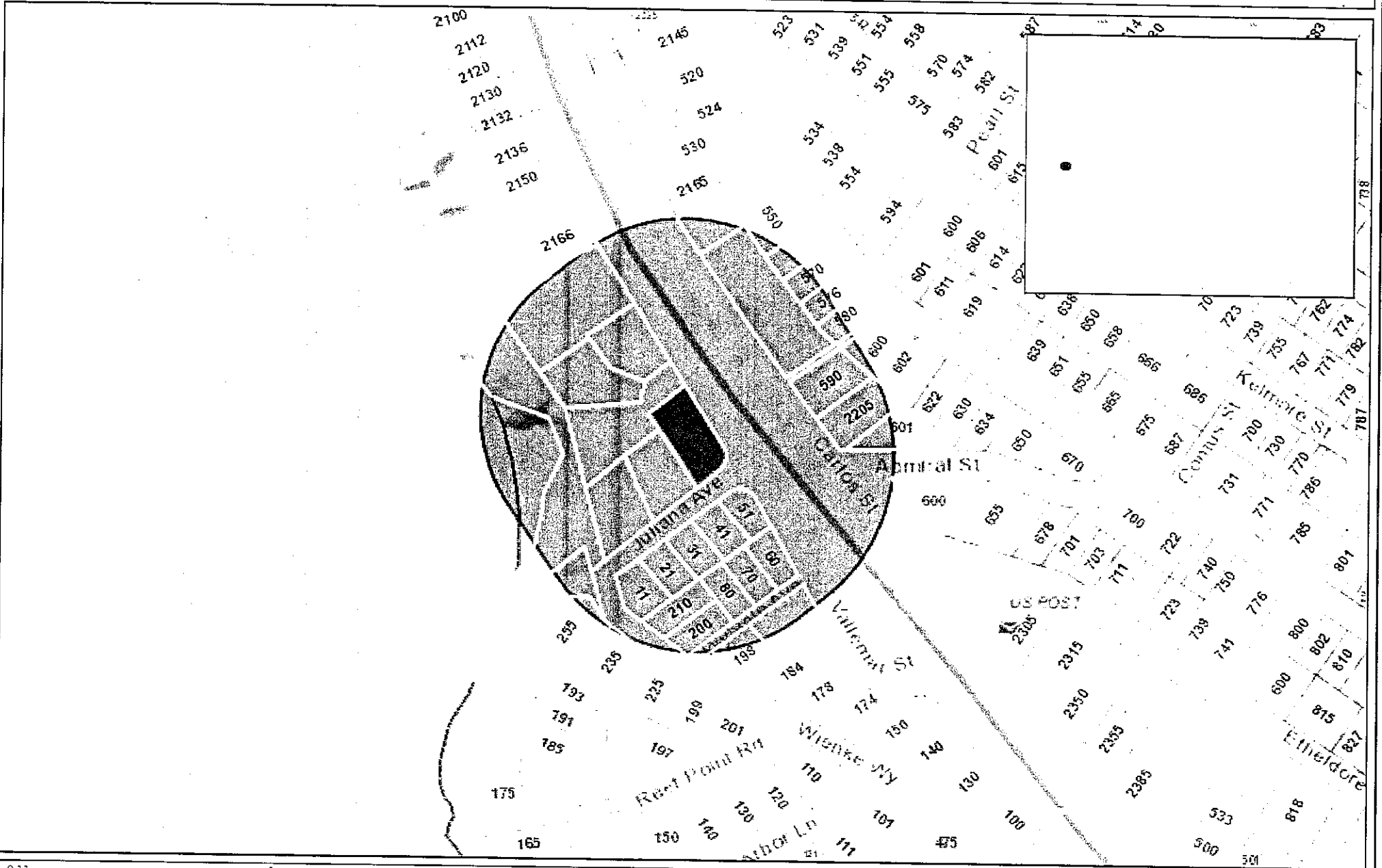

0.11 0 0.06 0.11 Miles

WGS_1984_Web_Mercator_Auxiliary_Sphere
© Latitude Geographics Group Ltd.

1:3,561 

This map is a user generated static output from an Internet mapping site and is for reference only. Data layers that appear on this map may or may not be accurate, current, or otherwise reliable.

THIS MAP IS NOT TO BE USED FOR NAVIGATION



San Mateo County

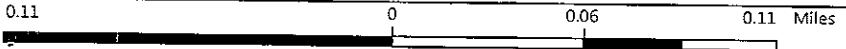
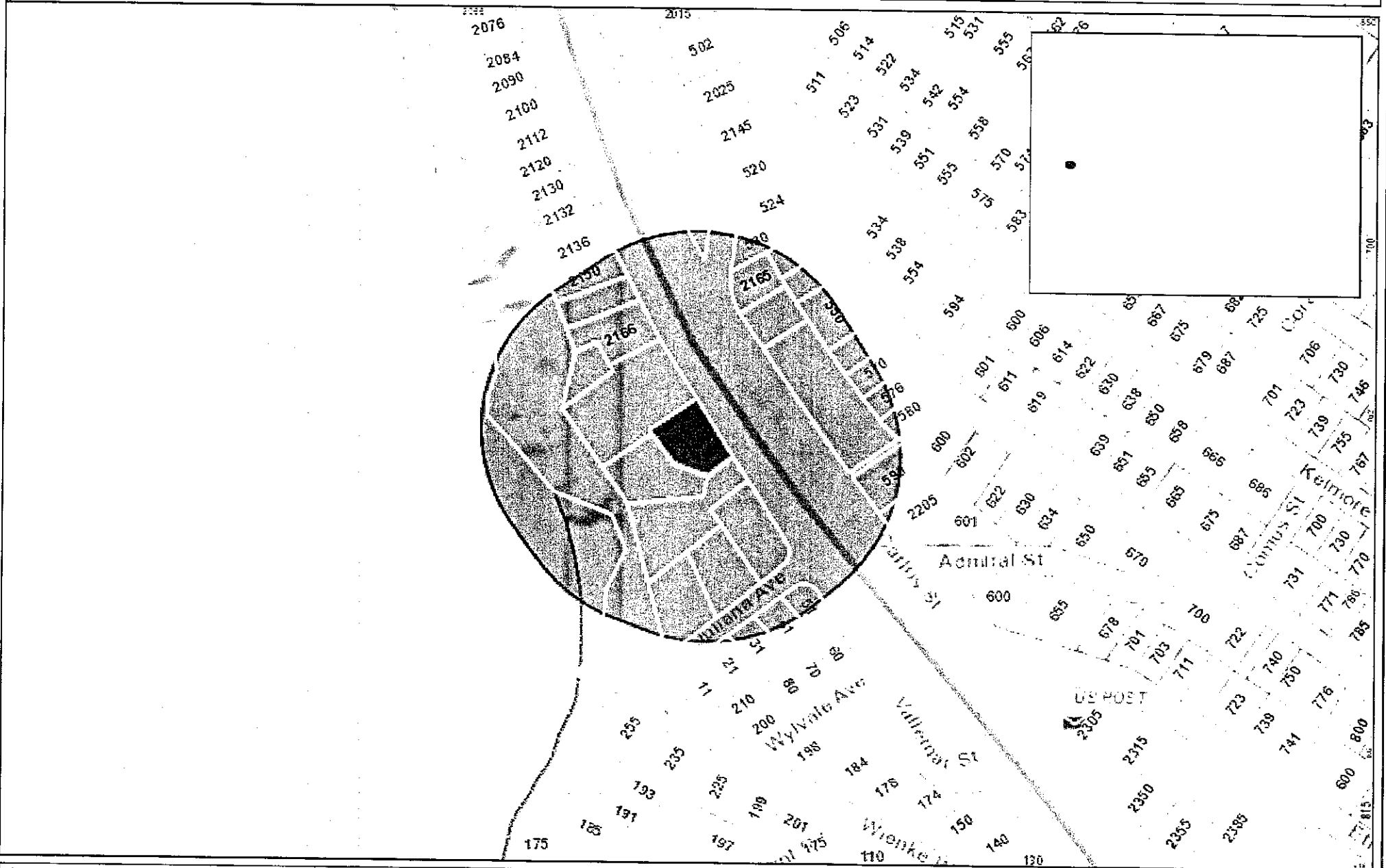

WGS_1984_Web_Mercator_Auxiliary_Sphere
 © Latitude Geographics Group Ltd.

1:3,561

This map is a user generated static output from an Internet mapping site and is for reference only. Data layers that appear on this map may or may not be accurate, current, or otherwise reliable.
THIS MAP IS NOT TO BE USED FOR NAVIGATION

PROJECT MAPS



VICINITY MAP

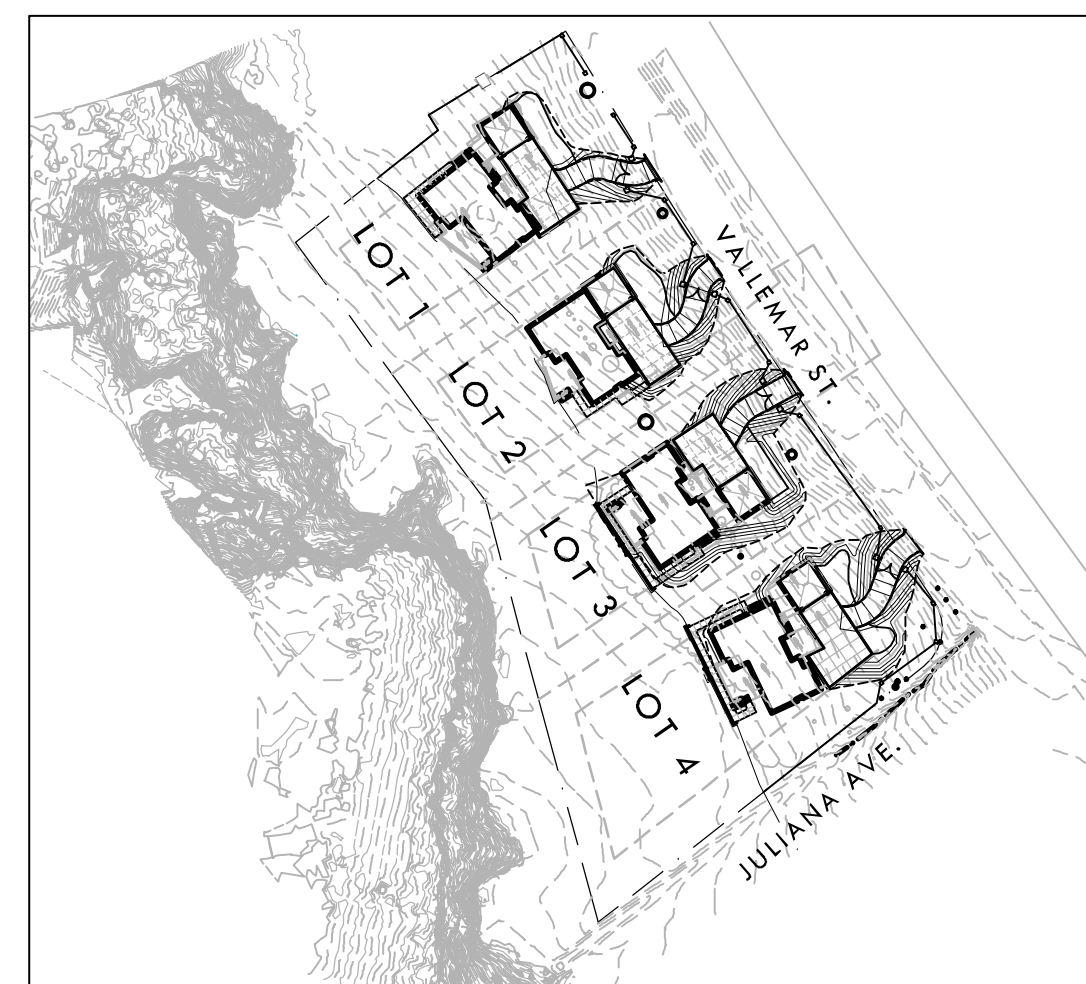

SITE MAP

DESIGN REVIEW DRAWINGS FOR PROPOSED MOSS BEACH HOMES

Vallemar St. and Juliana Ave
Moss Beach, CA 94038

PREPARED BY



102 NORTH BROADWAY AVE.
BOZEMAN, MT 59715
OFFICE: 406.587.1997 FAX: 406.587.0311
WWW.PEARSONDESIGNGROUP.COM

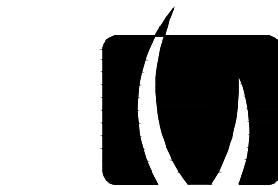

2455 The Alameda
Santa Clara, CA 95050
tel: 408.985.7200
fax: 408.985.7260

1024 Iron Point Rd.
Suite 100 #1241
Folsom, CA 95630
tel: 916.415.6567
fax: 408.985.7260



Mesiti-Miller Engineering, Inc.
Civil and Structural Engineering
831.426.3186 | Santa Cruz | www.m-me.com

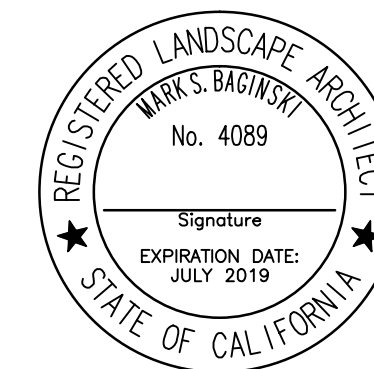

CONTACT INFORMATION

ORGANIZATION	NAME	PHONE
APPLICANT MOSS BEACH ASSOCIATES, LLC	OWEN LAWLOR	(831) 457-1331
CIVIL ENGINEER MESITI-MILLER ENGINEERING, INC.	RODNEY CAHILL	(831) 426-3186
LANDSCAPE ARCHITECT VERDE DESIGN INC.	MARK BAGINSKI	(408) 850-3411
ARCHITECT PEARSON DESIGN GROUP	LARRY PEARSON	(406) 587-1997

PROJECT DESCRIPTION

THE PROPOSED PROJECT CONSISTS OF 5 NEW SINGLE-FAMILY DWELLINGS ON 7 LOTS OF RECORD. THE HOMES ARE DESIGNED TO BE CONSISTENT WITH THE COUNTY'S DESIGN GUIDELINES AND THE SAN MATEO COUNTY MID-COAST 2013 LOCAL COASTAL PLAN. THE HOMES SETTLE INTO THE SITE AND UTILIZE THE NATURAL TOPOGRAPHY TO MINIMIZE THE VISUAL IMPACT OF THE PROPOSED DEVELOPMENT FROM AS SEEN FROM HIGHWAY 1. THE HOMES ARE PROPOSED TO USE NATURAL AND LOCALLY-CONSISTENT MATERIALS INCLUDING ROUGH-SAWN CEDAR OR REDWOOD, BOARD FORMED CONCRETE, AND SCREE BALLAST ON THE FLAT ROOF PORTIONS. THE LOTS ARE LOCATED WEST OF VALLEMAR ST., EAST OF THE THE VALLEMAR BLUFF PATH (THE STRAND), SOUTH OF EXISTING HOMES ON VALLEMAR ST. AND NORTH OF JULIANA AVE. THE LOTS ARE LETTERED A THROUGH G. AT THIS TIME, THERE IS NO DWELLING PROPOSED FOR LOTS B OR C. THE PROPOSED DWELLINGS ON LOTS A, AND G WILL BE ACCESSED FROM 2 NEW DRIVEWAYS FROM VALLEMAR ST. THE PROPOSED NEW HOMES ON LOTS D, E, AND F WILL BE ACCESSED FROM JULIANA AVE. THE VALLEMAR BLUFF PATH BEGINS AT A PUBLIC ROAD (JULIANA AVE. AND WENKE WAY).

SHEET INDEX

SHEET NO.	SHEET DESCRIPTION	SHEET NO.	SHEET DESCRIPTION
-	COVER SHEET		
LANDSCAPE PLANS		LOT 2	
L1.1	VALLEMAR ST. SECTION	-	VICINITY MAP & PROPERTY SUMMARY
L1.2	SITE SECTION	A0.1	AREA PLAN CALCULATIONS
L1.3	JULIANA AVE. SECTION	A1.1	SITE PLAN
L2.1	EXISTING CONDITIONS PLAN	A2.1	LOWER LEVEL PLAN
L2.2	SITE CONSTRAINTS PLAN	A2.2	MAIN LEVEL PLAN
L2.3	EXISTING TREES & VEGETATION	A2.3	MEZZANINE & ROOF PLAN
L2.4	TREE ASSESSMENT LIST	A3.1-3.4	EXTERIOR ELEVATIONS
L2.5	TREE HEALTH AND SUITABILITY FOR PRESERVATION	A4.1-4.2	BUILDING SECTIONS
L3.1	TREE REMOVAL PLAN	LOT 3	
L3.2	TREE REPLACEMENT PLAN	-	VICINITY MAP & PROPERTY SUMMARY
L3.3	TREE AND SHRUB PLANTING PLAN	A0.1	AREA PLAN CALCULATIONS
L3.4	TREE AND SHRUB PLANT IMAGES	A1.1	SITE PLAN
L4.1	MATERIAL AND DETAIL REFERENCE PLAN	A2.1	LOWER LEVEL PLAN
L4.2	DESIGN MATERIALS AND IMAGERY	A2.2	MAIN LEVEL PLAN
		A2.3	COURTYARD PLAN
		A2.4	GARAGE STORAGE PLAN & ROOF PLAN
		A2.5	MEZZANINE & ROOF PLAN
		A3.1-3.4	EXTERIOR ELEVATIONS
		A4.1-4.2	BUILDING SECTIONS
ENGINEERING PLANS		LOT 4	
C1.0	SITE PLAN	-	VICINITY MAP & PROPERTY SUMMARY
C2.0	GRADING PLAN	A0.1	AREA PLAN CALCULATIONS
C3.0	UTILITY & DRAINAGE PLAN	A1.1	SITE PLAN
C4.0	DRIVEWAY PROFILES	A2.1	LOWER LEVEL PLAN
C5.0	SEWER PROFILE	A2.2	MAIN LEVEL PLAN
C6.0	EROSION CONTROL PLAN	A2.3	COURTYARD PLAN
C7.0	CONSTRUCTION BEST MANAGEMENT PRACTICES	A2.4	GARAGE STORAGE PLAN & ROOF PLAN
C8.0	DETAILS	A2.5	MEZZANINE & ROOF PLAN
ARCHITECTURAL PLANS		A3.1-3.4	EXTERIOR ELEVATIONS
A1.0	SITE PLAN	A4.1-4.2	BUILDING SECTIONS
LOT 1			
-	VICINITY MAP & PROPERTY SUMMARY	A0.1	AREA PLAN CALCULATIONS
A0.1	AREA PLAN CALCULATIONS	A1.1	SITE PLAN
A1.1	SITE PLAN	A2.1	LOWER LEVEL PLAN
A2.1	LOWER LEVEL PLAN	A2.2	MAIN LEVEL PLAN
A2.2	MAIN LEVEL PLAN	A2.3	COURTYARD PLAN
A2.3	COURTYARD PLAN	A2.4	GARAGE STORAGE PLAN & ROOF PLAN
A2.4	GARAGE STORAGE PLAN & ROOF PLAN	A2.5	MEZZANINE & ROOF PLAN
A2.5	MEZZANINE & ROOF PLAN	A3.1-3.4	EXTERIOR ELEVATIONS
A3.1-3.4	EXTERIOR ELEVATIONS	A4.1-4.2	BUILDING SECTIONS
A4.1-4.2	BUILDING SECTIONS		

APPLICABLE CODES

1. 2013 CBC CHAPTER 35: PROVIDE ALL THE APPLICABLE/ADOPTED STANDARDS. WHERE A PARTICULAR STANDARD IS REFERENCED IN THE CODE BUT DOES NOT APPEAR AS AN ADOPTED STANDARD IT MAY STILL BE USED. APPLY ONLY THE PORTION OF THE STANDARD THAT IS APPLICABLE TO THE CODE SECTION WHERE THE STANDARD IS REFERENCED, NOT THE ENTIRE STANDARD.

- 2013 BUILDING STANDARDS ADMINISTRATIVE CODE, PART 1, TITLE 24 C.C.R.
- 2013 CALIFORNIA BUILDING CODE (CBC), PART 2, TITLE 24 C.C.R.
- (2012 INTERNATIONAL BUILDING CODE VOLUMES 1-2 AND 2013 CALIFORNIA AMENDMENTS)
- 2013 CALIFORNIA ELECTRICAL CODE (CEC), PART 3, TITLE 24 C.C.R.
- (2011 NATIONAL ELECTRICAL CODE AND 2013 CALIFORNIA AMENDMENTS)
- 2013 CALIFORNIA MECHANICAL CODE (CMC) PART 4, TITLE 24 C.C.R.
- (2012 UNIFORM MECHANICAL CODE AND 2013 CALIFORNIA AMENDMENTS)
- 2013 CALIFORNIA PLUMBING CODE (CPC), PART 5, TITLE 24 C.C.R.
- (2012 UNIFORM PLUMBING CODE AND 2013 CALIFORNIA AMENDMENTS)
- 2013 CALIFORNIA ENERGY CODE, PART 6, TITLE 24 C.C.R.
- 2013 CALIFORNIA FIRE CODE, PART 9, TITLE 24 C.C.R.
- (2012 INTERNATIONAL FIRE CODE AND 2013 CALIFORNIA AMENDMENTS)
- CALIFORNIA EXISTING BUILDING CODE, PART 10, TITLE 24 C.C.R.
- (2012 INTERNATIONAL EXISTING BUILDING CODE AND 2013 CALIFORNIA AMENDMENTS)
- 2013 CALIFORNIA "GREEN" BUILDING REQUIREMENTS OR CAL GREEN, PART 11, TITLE 24 C.C.R.
- 2013 CALIFORNIA REFERENCED STANDARDS, PART 12, TITLE 24 C.C.R.
- 2013 TITLE 19 C.C.R., PUBLIC SAFETY, STATE FIRE MARSHAL REGULATIONS.

LIST OF FEDERAL CODES AND STANDARDS (IF APPLICABLE)
 AMERICANS WITH DISABILITIES ACT (ADA), TITLE II OR TITLE III
 FOR TITLE II: UNIFORM FEDERAL ACCESSIBILITY STANDARDS (UFAS) 28 CFR 35.151(f)
 OR ADA STANDARDS FOR ACCESSIBLE DESIGN (APPENDIX A OF 28 CFR PART 36)
 FOR TITLE III: ADA STANDARDS FOR ACCESSIBLE DESIGN (APPENDIX A OF 28 CFR PART 36) 28 CFR 36.406
 2010 AMERICANS WITH DISABILITIES ACT (ADA) STANDARDS FOR ACCESSIBLE DESIGN

NOTE: TITLE II APPLIES TO PROJECTS FUNDED AND/OR USED BY STATE AND LOCAL GOVERNMENT SERVICES. TITLE III COVERS PUBLIC ACCOMMODATIONS AND COMMERCIAL FACILITIES. DEPENDING ON THE USE AND FUNDING, BOTH TITLE MAY APPLY TO THE PROJECT.

NFPA 13	AUTOMATIC SPRINKLER SYSTEMS	2013 EDITION
NFPA 14	STANDPIPE SYSTEMS	2013 EDITION
NFPA 17	DRY CHEMICAL EXTINGUISHING SYSTEMS	2013 EDITION
NFPA 17A	WET CHEMICAL SYSTEMS	2013 EDITION
NFPA 20	STATIONARY PUMPS	2013 EDITION
NFPA 24	PRIVATE MAINS	2013 EDITION
NFPA 72	NATIONAL FIRE ALARM CODE (CALIFORNIA AMENDED) (NOTE SEE UL STANDARD 1971 FOR "VISUAL DEVICES")	2013 EDITION
NFPA 253	CRITICAL RADIANT FLUX OF FLOOR COVERING SYSTEMS	2011 EDITION
NFPA 2001	CLEAN AGENT FIRE EXTINGUISHING SYSTEMS	2012 EDITION
ASME 17.1	ELEVATOR STANDARD	2013 EDITION

REFERENCE CODE SECTIONS FOR APPLICABLE STANDARDS - 2013 CALIFORNIA BUILDING CODE (FOR SFM) REFERENCED STANDARDS CHAPTER 35

ADA STANDARD FOR ACCESSIBLE DESIGN (APPENDIX A OF 28 CFR PART 36)

2. THE INTENT OF THESE DRAWINGS AND SPECIFICATIONS IS THAT WORK OF THE ALTERATION, REHABILITATION OR RECONSTRUCTION IS TO BE IN ACCORDANCE WITH TITLE 24, CALIFORNIA CODE OF REGULATIONS. SHOULD ANY EXISTING CONDITIONS SUCH AS DETERIORATION OR NON-COMPLYING CONSTRUCTION BE DISCOVERED WHICH IS NOT COVERED BY THE CONTRACT DOCUMENTS WHEREIN THE FINISHED WORK WILL NOT COMPLY WITH TITLE 24, CALIFORNIA CODE OF REGULATIONS, A CHANGE ORDER, OR A SEPARATE SET OF PLANS AND SPECIFICATIONS, DETAILING AND SPECIFYING THE REQUIRED WORK SHALL BE SUBMITTED TO AND APPROVED BY THE OWNER REPRESENTATIVE BEFORE PROCEEDING WITH THE WORK.

3. ALL EXISTING FIRE EXTINGUISHING SYSTEMS ARE IN COMPLIANCE WITH UL 300, CBC 904.11, CFC 904.11.

PROPOSED PERSPECTIVE VIEW



VALLEMAR ST. PERSPECTIVE

ALL RIGHTS RESERVED. REPRODUCTION OR TRANSMISSION IN ANY FORM OR BY ANY MEANS, WITHOUT PERMISSION IN WRITING FROM PEARSON DESIGN GROUP IS PROHIBITED. THIS DRAWING IS THE PROPERTY OF PEARSON DESIGN GROUP AND IS NOT TO BE REPRODUCED OR TRANSMITTED IN ANY FORM OR BY ANY MEANS, WITHOUT PERMISSION IN WRITING FROM PEARSON DESIGN GROUP.

ALL IDEAS, DESIGNS, ARRANGEMENTS, AND PLANS ARE THE PROPERTY OF VERDE DESIGN, INC. AND WERE CREATED, EVOLVED, AND DEVELOPED FOR USE ON AND IN CONNECTION WITH THE SPECIFIED PROJECT. NONE OF SUCH IDEAS, DESIGNS, ARRANGEMENTS OR PLANS SHALL BE USED, REPRODUCED, OR PUBLISHED BY ANY METHOD, IN WHOLE OR IN PART, OR DISCLOSED TO ANY PERSON, FIRM, OR CORPORATION, WITHOUT THE WRITTEN PERMISSION OF VERDE DESIGN, INC.

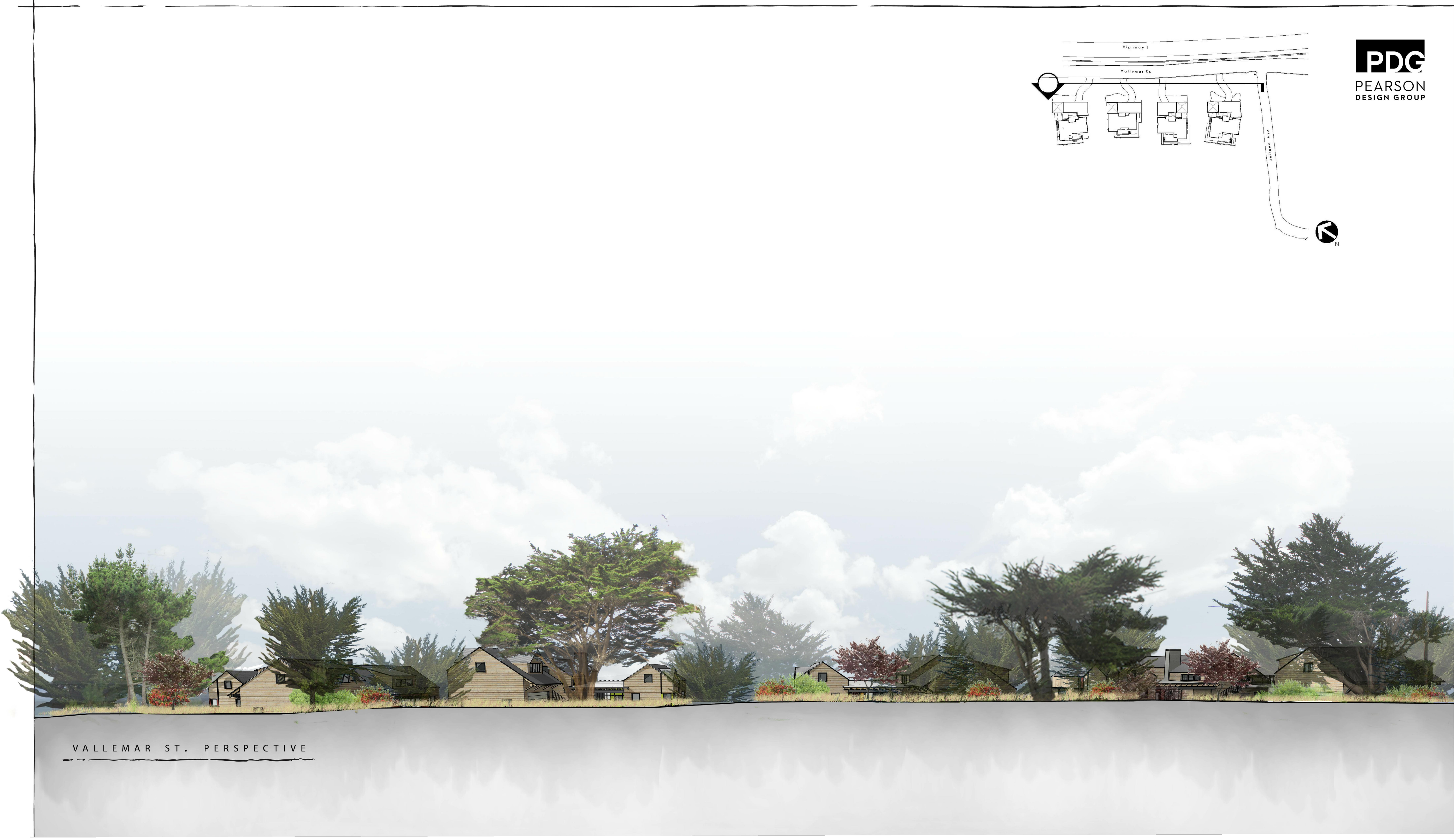

VALLEMAR ST. PERSPECTIVE

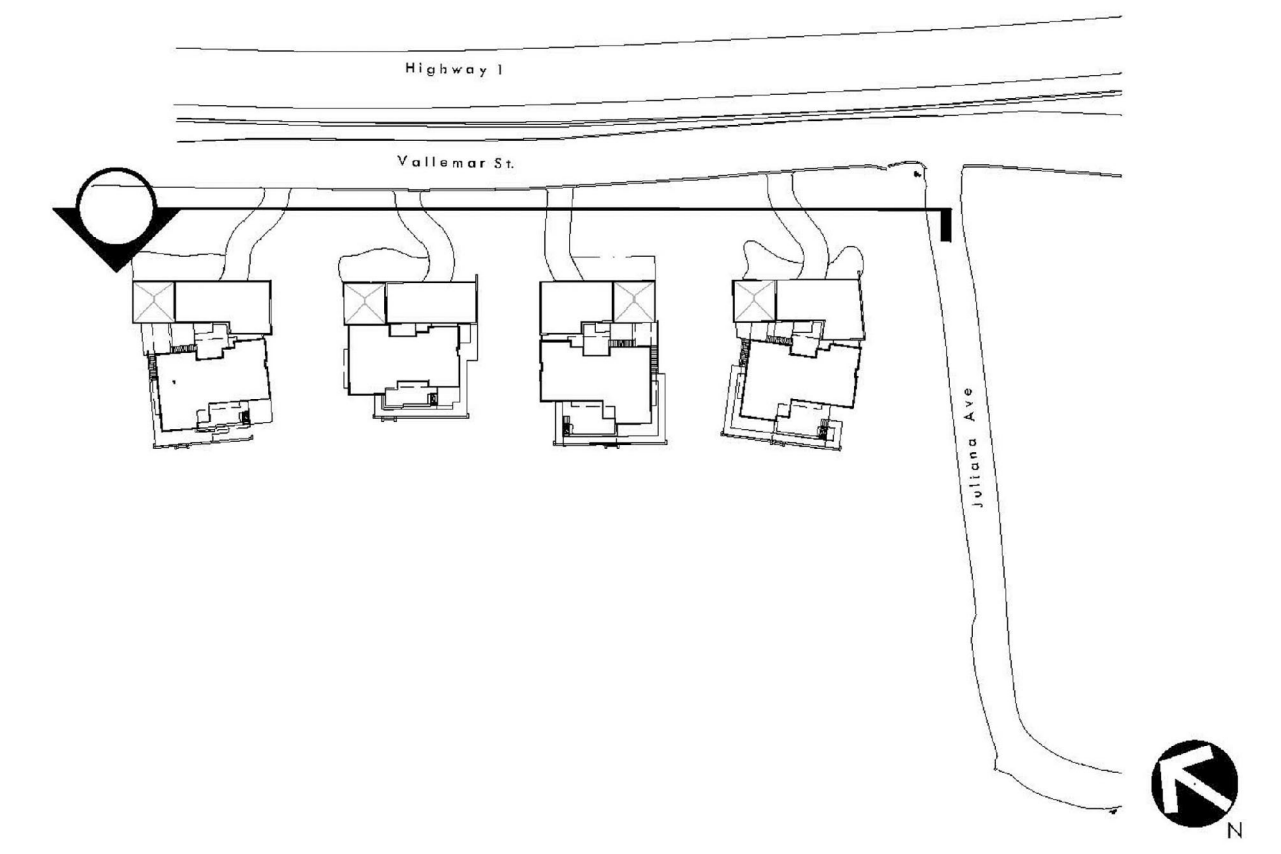

PDG
PEARSON
DESIGN GROUP

VERDE DESIGN
LANDSCAPE ARCHITECTURE
CIVIL ENGINEERING
SPORT PLANNING & DESIGN
2455 The Alameda
Santa Clara, CA 95050
tel: 408.985.7200
fax: 408.985.7260
www.VerdeDesignInc.com

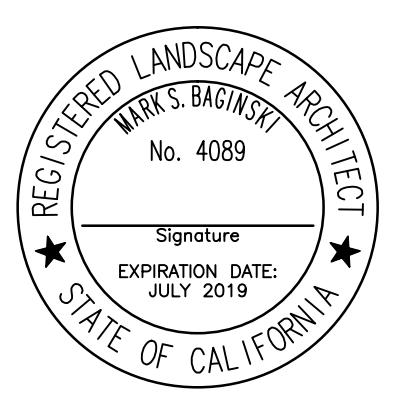

STAMP

CONSULTANT

SHEET TITLE

VALLEMAR ST.
ELEVATION/
PERSPECTIVE

PROJECT NAME

MOSS BEACH
OCEAN
DEVELOPMENT

PROJECT ADDRESS

VALLEMAR ST. &
JULIANA AVE
MOSS BEACH, CA

SUBMITTAL	DATE
DESIGN REVIEW APPLICATION	08/21/15
DESIGN REVIEW RESUBMITTAL	08/09/16

NO.	REVISIONS	DATE
△		
△		
△		
△		
△		
△		

DRAWN BY PH	CHECKED BY MB
DATE ISSUED 08/23/17	SCALE AS SHOWN
PROJ. NO. 1500600-1668	
SHEET NO. L1.1	
OF SHEETS	

ALL IDEAS, DESIGNS, ARRANGEMENTS AND PLANS SHOWN ARE THE PROPERTY OF VERDE DESIGN, INC. AND WERE CREATED, EVOLVED, AND DEVELOPED FOR USE ON AND IN CONNECTION WITH THE SPECIFIED PROJECT. NONE OF SUCH IDEAS, DESIGNS, ARRANGEMENTS OR PLANS SHALL BE USED, REPRODUCED, OR PUBLISHED BY ANY METHOD, IN WHOLE OR IN PART, OR DISCLOSED TO ANY PERSON, FIRM, OR CORPORATION, WITHOUT THE WRITTEN PERMISSION OF VERDE DESIGN, INC.

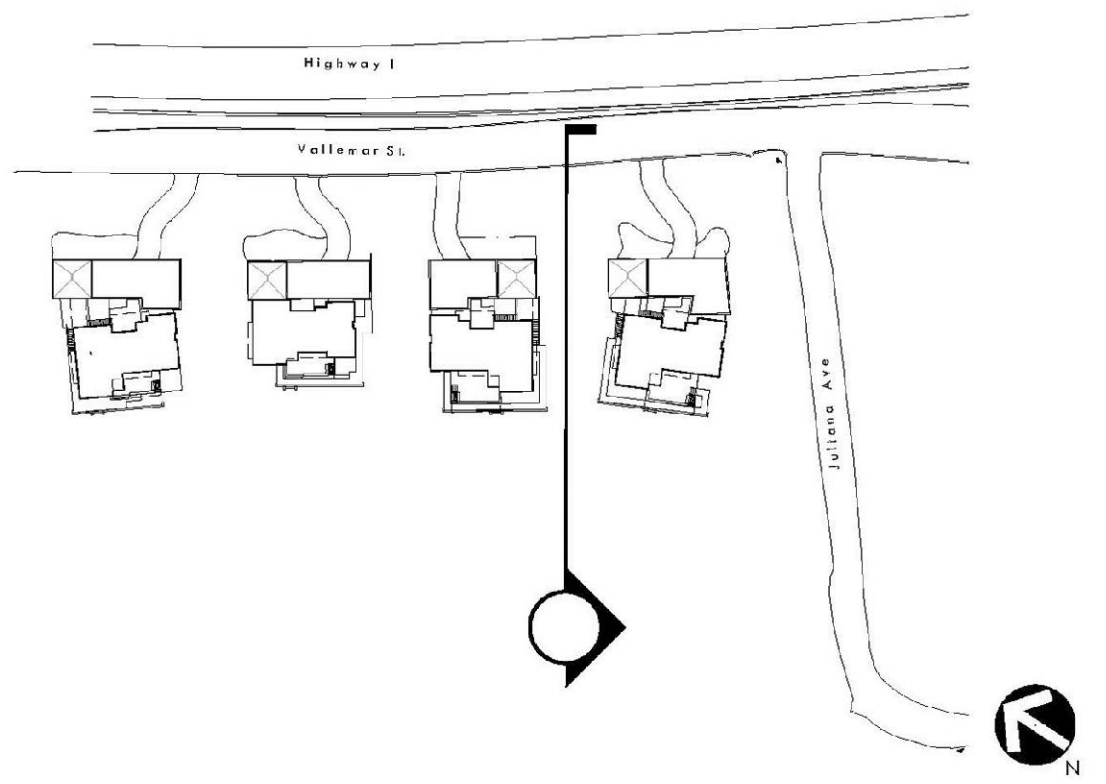

PDG
PEARSON
DESIGN GROUP

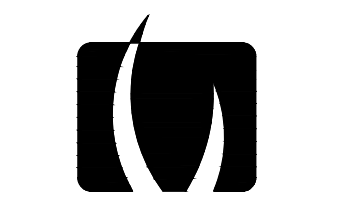

VERDE DESIGN
LANDSCAPE ARCHITECTURE
CIVIL ENGINEERING
SPORT PLANNING & DESIGN
2455 The Alameda
Santa Clara, CA 95050
tel: 408.985.7200
fax: 408.985.7260
www.VerdeDesignInc.com

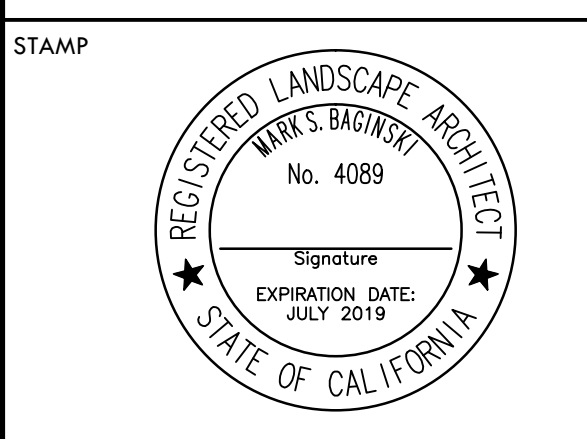

STAMP

CONSULTANT

SHEET TITLE

SITE SECTION

PROJECT NAME

**MOSS BEACH
OCEAN
DEVELOPMENT**

PROJECT ADDRESS

**VALLEMAR ST. &
JULIANA AVE
MOSS BEACH, CA**

SUBMITTAL	DATE
DESIGN REVIEW APPLICATION	08/21/15
DESIGN REVIEW RESUBMITTAL	08/09/16

NO.	REVISIONS	DATE
△		
△		
△		
△		
△		
△		

DRAWN BY PH	CHECKED BY MB
DATE ISSUED 08/23/17	SCALE AS SHOWN
PROJ. NO. 1500600-1668	

SHEET NO.
L1.2 OF SHEETS



ALL IDEAS, DESIGNS, ARRANGEMENTS AND PLANS ARE THE PROPERTY OF VERDE DESIGN, INC. AND WERE CREATED, EVOLVED, AND DEVELOPED FOR USE ON AND IN CONNECTION WITH THE SPECIFIED PROJECT. NONE OF SUCH IDEAS, DESIGNS, ARRANGEMENTS OR PLANS SHALL BE USED, REPRODUCED, OR PUBLISHED BY ANY METHOD, IN WHOLE OR IN PART, OR DISCLOSED TO ANY PERSON, FIRM, OR CORPORATION FOR ANY PURPOSES WITHOUT THE WRITTEN PERMISSION OF VERDE DESIGN, INC.

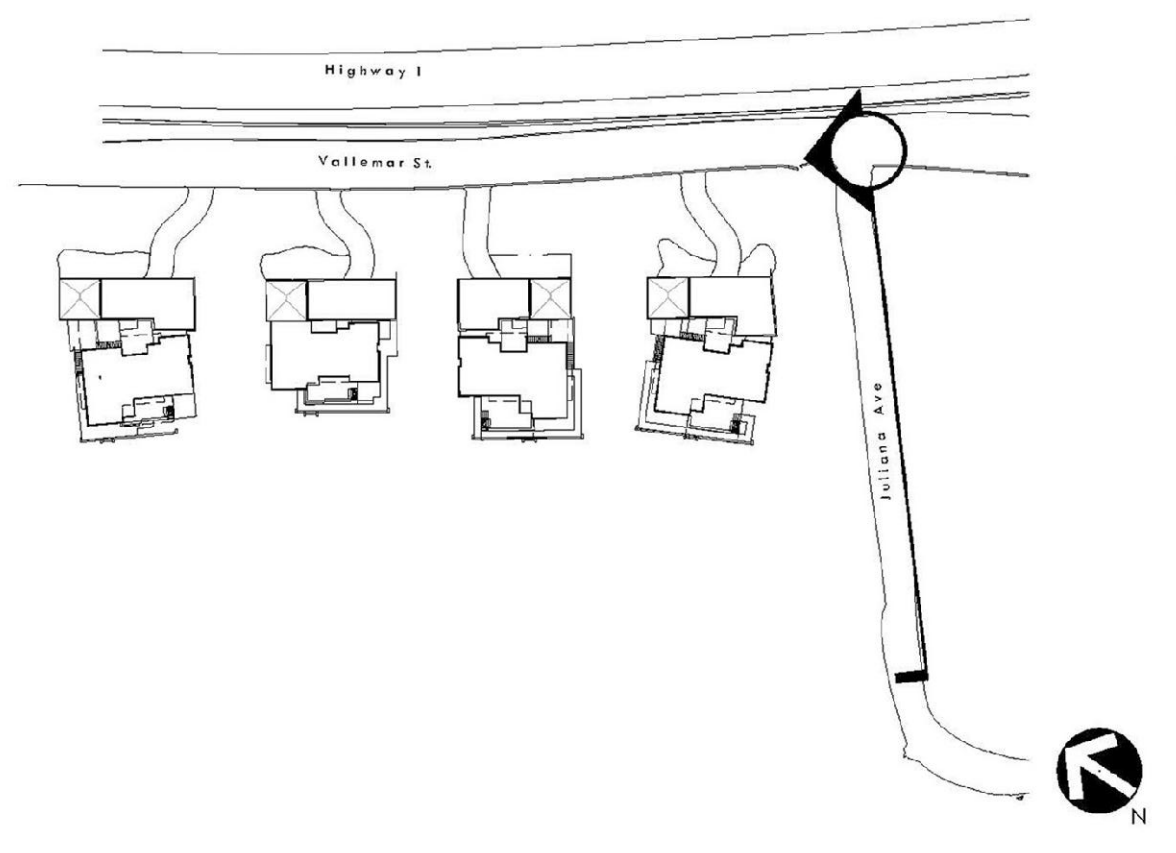

PDG
PEARSON
DESIGN GROUP

VERDE DESIGN
 LANDSCAPE ARCHITECTURE
 CIVIL ENGINEERING
 SPORT PLANNING & DESIGN
 2455 The Alameda
 Santa Clara, CA 95050
 Tel: 408.985.7200
 Fax: 408.985.7260
 www.VerdeDesignInc.com

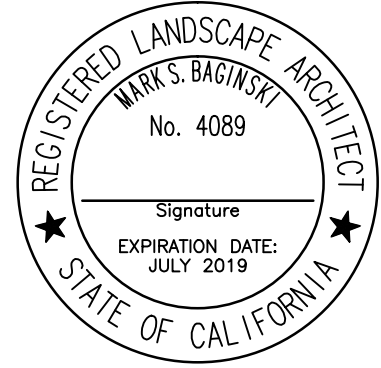
STAMP

CONSULTANT

SHEET TITLE

**JULIANA AVE.
 SECTION/
 PERSPECTIVE**

PROJECT NAME
**MOSS BEACH
 OCEAN
 DEVELOPMENT**

PROJECT ADDRESS
**VALLEMAR ST. &
 JULIANA AVE
 MOSS BEACH, CA**

SUBMITTAL	DATE
DESIGN REVIEW APPLICATION	08/21/15
DESIGN REVIEW RESUBMITTAL	08/09/16

NO.	REVISIONS	DATE
△		
△		
△		
△		
△		
△		

DRAWN BY PH	CHECKED BY MB
DATE ISSUED 08/23/17	SCALE AS SHOWN
PROJ. NO. 1500600-1668	
SHEET NO. L1.3	
OF SHEETS	

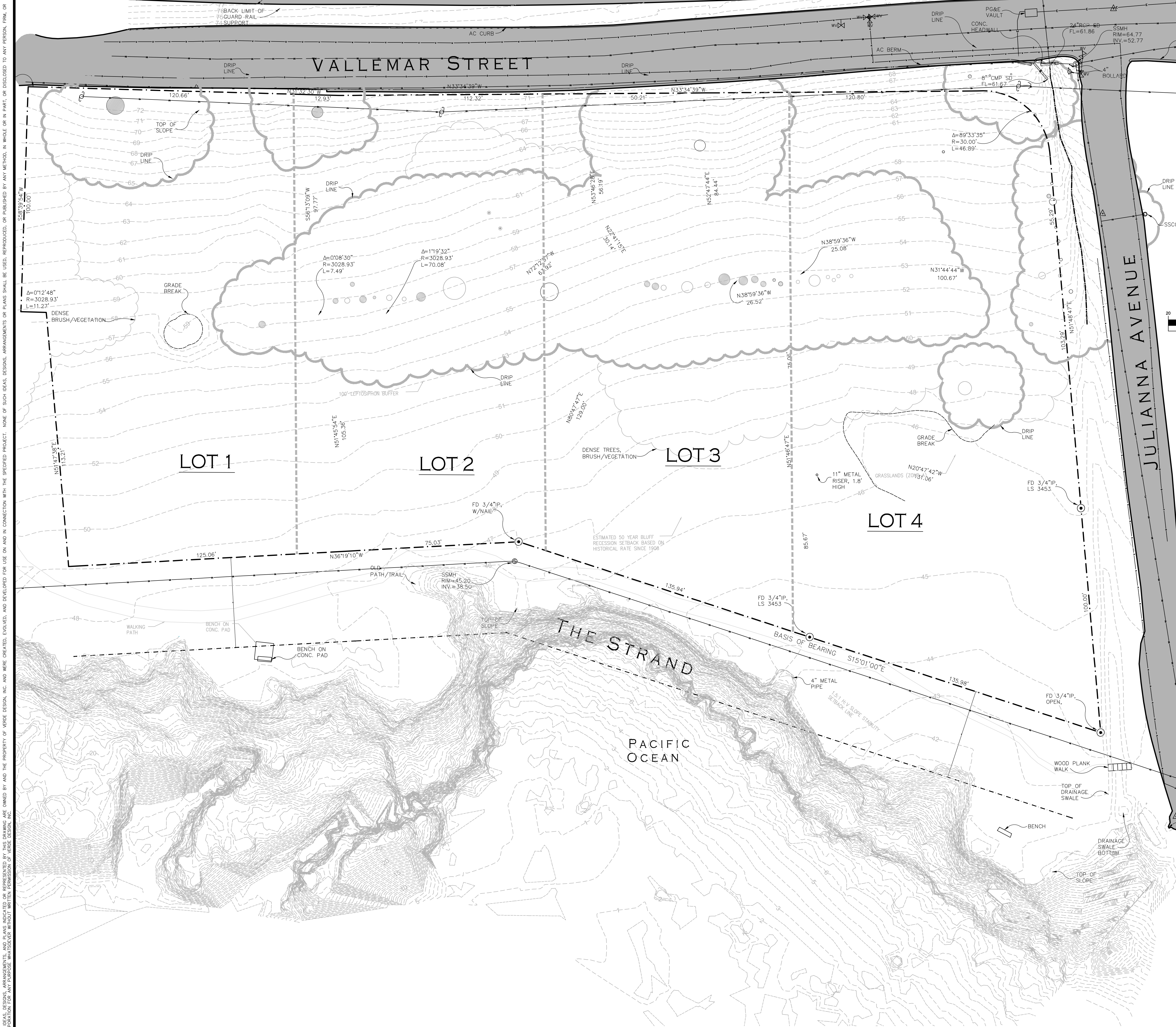

Legend

○ MONUMENT FOUND AS NOTED	□ WATER VALVE
⊙ SAN SEWER MANHOLE	□ DRAIN INLET
⊙ STORM DRAIN MANHOLE	△ SURVEY CONTROL POINT
⊙ DRAIN OR DRAIN	○ SAN SEWER CLEANOUT
⊙ (E) MANHOLE	○ UTILITY POLE
⊙ INDICATES RECORD DATA	○ (E) POLE
⊙ INDICATES RADIAL BEARING	⊙ (E) RATE
⊙ RECORD CALCULATED DATA	MT MULTIPLE TREES
INV. INVERT ELEVATION	TT TWIN TREES

ASPHALT CONCRETE STADIUM
 DRAIN LINE
 DENSE TREES BRUSH/VEGETATION
 WATER LINE PAINT MARKING
 SANITARY SEWER LINE
 STORM DRAIN LINE
 OVERHEAD UTILITY LINE
 GAS LINE PAINT MARKING

ALL DISTANCES SHOWN ARE IN FEET AND DECIMALS THEREOF.

GRAPHIC SCALE
 0 10 20 40 80
 (IN FEET)
 1 inch = 20 ft.

SURVEY PERFORMED BY:
IFLAND SURVEY
 Surveying - Mapping - GPS
 303 Potrero Street, Suite 43-108, Santa Cruz, CA 95060
 Tel: 831.426.7941 Fax: 831.426.6266

Basis of Bearings

THE BASIS OF BEARINGS FOR THIS SURVEY IS SET BY MONUMENTS FOUND ALONG THE NORTH-EASTERN LINE OF THE STRAND AS SHOWN ON THE RECORD OF SURVEY FILED IN VOLUME 13 OF MAPS AT THE SAN MATEO COUNTY RECORDS.

BASIS OF BEARINGS = S 15° 01' 00" E

Benchmark

N.S. BENCHMARK: S 124° 23' 21" BEARING DISTANCE: 124° 11' 33" SET IN THE CONCRETE LEAD: ALL ON A 24" DRAINAGE SWALE EAST END AT THE INTERSECTION OF STATE HIGHWAY 1 AND ELDORADO STREET.

BENCHMARK ELEVATION: NAVD

VERDE DESIGN
 LANDSCAPE ARCHITECTURE
 CIVIL ENGINEERING
 SPORT PLANNING & DESIGN

2455 The Alameda
 Santa Clara, CA 95050
 Tel: 408.985.7200
 Fax: 408.985.7260
 www.VerdeDesign.com

STAMP

CONSULTANT

EXISTING CONDITIONS PLAN

PROJECT NAME
MOSS BEACH OCEAN DEVELOPMENT

PROJECT ADDRESS
**VALLEMAR ST. & JULIANA AVE
 MOSS BEACH, CA**

NO.	REVISIONS	DATE

DRAWN BY PH	CHECKED BY MB
DATE ISSUED 08/23/17	SCALE AS SHOWN
PROJ. NO. 1500600-1668	
SHEET NO. L2.1 OF SHEETS	

ALL DESIGN SERVICES, ARCHITECTURE, AND ENGINEERING SERVICES ARE THE PROPERTY OF VERDE DESIGN, INC. AND WERE CREATED, EVOLVED, AND DEVELOPED FOR USE ON AND IN CONNECTION WITH THE SPECIFIED PROJECT. NONE OF SUCH IDEAS, DESIGNS, ARRANGEMENTS OR PLANS SHALL BE USED, REPRODUCED, OR PUBLISHED BY ANY METHOD, IN WHOLE OR IN PART, OR DISCLOSED TO ANY PERSON, FIRM, OR CORPORATION WITHOUT THE WRITTEN PERMISSION OF VERDE DESIGN, INC.

ALL RIGHTS RESERVED. ANY REPRODUCTION OR TRANSMISSION OF THIS DRAWING WITHOUT THE WRITTEN PERMISSION OF VERDE DESIGN, INC. IS STRICTLY PROHIBITED. VERDE DESIGN, INC. AND THE PROPERTY OF VERDE DESIGN, INC. AND WERE CREATED, EVOLVED, AND DEVELOPED FOR USE ON AND IN CONNECTION WITH THE SPECIFIED PROJECT. NONE OF SUCH IDEAS, DESIGNS, ARRANGEMENTS OR PLANS SHALL BE USED, REPRODUCED, OR PUBLISHED IN WHOLE OR IN PART OR DISCLOSED TO ANY PERSON, FIRM, OR CORPORATION WITHOUT THE WRITTEN PERMISSION OF VERDE DESIGN, INC.

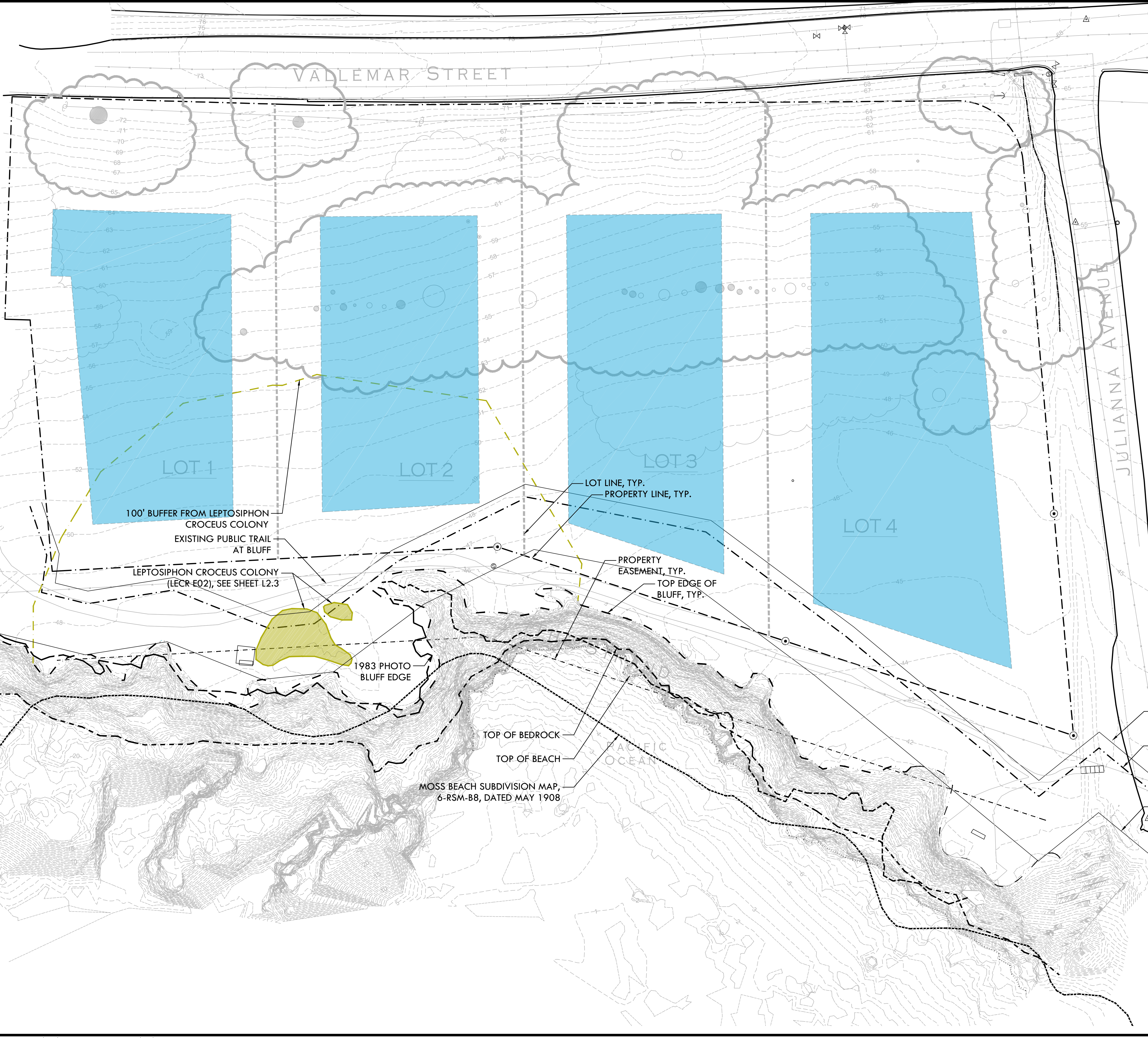

SITE PLAN LEGEND	
SYMBOL	DESCRIPTION
	TOP EDGE OF BLUFF
	TOP OF BEDROCK
	1983 BLUFF EDGE
	TOP OF BEACH
	MOSS BEACH HEIGHTS SUBDIVISION MAP 6-RSM-88, DATED MAY 1908
	PROPOSED BUILDING ENVELOPE

VERDE DESIGN
 LANDSCAPE ARCHITECTURE
 CIVIL ENGINEERING
 SPORT PLANNING & DESIGN
 2455 The Alameda
 Santa Clara, CA 95050
 Tel: 408.983.7200
 Fax: 408.983.7260
 www.VerdeDesign.com

STAMP



CONSULTANT

SHEET TITLE

SITE CONSTRAINTS PLAN

PROJECT NAME

MOSS BEACH OCEAN DEVELOPMENT

PROJECT ADDRESS

**VALLEMAR ST. & JULIANA AVE
MOSS BEACH, CA**

SUBMITTAL	DATE
DESIGN REVIEW APPLICATION	08/21/15
DESIGN REVIEW RESUBMITTAL	08/09/16

NO.	REVISIONS	DATE

DRAWN BY	PH	CHECKED BY	MB
DATE ISSUED	08/23/17	SCALE	AS SHOWN
PROJ. NO.	1500600-1668		
SHEET NO.	L2.2		

OF SHEETS

SITE CONSTRAINTS PLAN

ALL RIGHTS RESERVED. ARRANGEMENTS AND PLANS INDICATED OR REPRESENTED BY THIS DRAWING ARE OWNED BY AND THE PROPERTY OF VERDE DESIGN, INC. AND WERE CREATED, EVOLVED, AND DEVELOPED FOR USE ON AND IN CONNECTION WITH THE SPECIFIED PROJECT. NONE OF SUCH IDEAS, DESIGNS, ARRANGEMENTS OR PLANS SHALL BE USED, REPRODUCED, OR PUBLISHED BY ANY METHOD, IN WHOLE OR IN PART, OR DISCLOSED TO ANY PERSON, FIRM, OR CORPORATION WITHOUT THE WRITTEN PERMISSION OF VERDE DESIGN, INC.

Tree Assessment

Juliana Avenue
Verde Design
Moss Beach CA
May 2015



Remove (Y/N)	TREE No.	SPECIES	TRUNK DIAMETER (in.)	STATUS?	CONDITION 1=poor 5=excell.	SUITABILITY for PRESERVATION	COMMENTS
N	150	Monterey pine	11,9	Significant	2	Low	Codominant trunks @ 1' with poor attachment; topped for overhead electrical lines.
N	151	Monterey pine	13	Significant	2	Low	Small crook @ 5'; topped for overhead electrical lines.
N	152	Monterey pine	9	--	1	Low	Failed @ base; on-ground but alive.
N	153	Monterey cypress	18	Significant	4	Moderate	Lost central leader @ 20' due to topping; otherwise okay.
N	154	Monterey cypress	6	--	3	Low	Suppressed by #153; one-sided to N.
N	155	Monterey cypress	18	Significant	3	Low	Suppressed; codominant trunks @ 8'; larger stem flat-topped to SE.; 2nd stem flat to NW, with numerous broken branches.
N	156	Monterey cypress	21	Significant	1	Low	Poor form & structure; leaning & one-sided to N.; series of branch failures; may be dead.
N	157	Monterey cypress	37	Significant	3	Low	Leans S.; codominant trunks @ 4'; 1 stem dominates; leaned & bowed flat to SE.; 2nd stem suppressed & poor.
N	158	Monterey cypress	17	Significant	3	Low	Partly corrected lean SE.; base basically outside dripline; small narrow crown; lost central leader.
Y	159	Monterey cypress	28	Significant	3	Low	Codominant trunks @ 8'; stem on S. dominates & flat-topped; stem on N. failed, leaving mass of dead, dying & broken branches.
Y	160	Monterey cypress	15,15	Significant	1	Low	Failed @ base to W.; on-ground but alive; codominant trunks @ 3'; sweeps upright @ tips.
Y	161	Monterey cypress	21,20,14,15,10,8	Significant	3	Low	Multiple attachments @ base; one-sided to S.; all stems lean to varying degrees; canopy on ground on 3 additional stems on ground.
Y	162	Monterey cypress	25,18	Significant	1	Low	Codominant trunks @ 3'; both lean & are suppressed to the S.; flat-topped; lost central leaders
Y	163	Monterey cypress	20,18	Significant	1	Low	Codominant trunks @ 1'; crowded; suppressed; flat-topped.
Y	164	Monterey cypress	20, 20, 16	Significant	2	Low	Multiple attachments @ base; one-sided & bowed S.; small gap in canopy to #165; overtops & collapse #162 & 163; 28' on E. & 20' on W. cracked & failing.
Y	165	Monterey cypress	17, 15	Significant	1	Low	Codominant trunks @ 1'; 17' bowed E. & failed @ 14'; 15' bowed flat to S.
Y	166	Monterey cypress	26,26,22,20,14,10	Significant	3	Low	Multiple attachments @ base to 5'; stems are squeezed @ attachment & twisted; 2 stems bowed flat to W.; others vertical; numerous branch failures.
Y	167	Monterey cypress	10,8,7	Significant	2	Low	Codominant trunks @ 2' & 4'; totally suppressed; bowed flat to S.
N	168	Monterey cypress	16	Significant	2	Low	Codominant trunks @ 8'; stems separated; E. stem failed; W. stem small & crowded; low branches removed.
Y	169	Monterey cypress	14, 13, 11	Significant	2	Low	Multiple attachments @ base; 14" bowed flat to W.; 13" & 11" more vertical; very crowded.
Y	170	Monterey cypress	16,12,8	Significant	2	Low	Multiple attachments @ 1'; 16" leans E. with small crown; 12" leans E. but failed mid-length; 8" leans SE. & is basically dead.
Y	171	Monterey cypress	20, 15, 14, 12, 9	Significant	2	Low	Multiple attachments @ base & 1'; bowed SW.; small canopy; heavy lateral limb.
Y	172	Monterey cypress	18, 18, 16, 10, 10	Significant	2	Low	Multiple attachments @ 1'; mostly vertical with small canopy of foliage; 18" leans E. with base outside of dripline.
Y	173	Monterey cypress	20, 13, 12	Significant	3	Low	Multiple attachments @ 3'; 20" vertical & dominant; both 12" stems suppressed.
Y	174	Monterey cypress	42, 14, 12, 10, 10, 8, 8	Significant	3	Low	Multiple attachments @ base & 1'; series of codominant attachments on 42" stem; 4 additional stems on ground to W.; mix of vertical & leaning stems; high crown; 14" branch on W. hangs to ground.
Y	175	Monterey cypress	38	Significant	3	Low	Measured @ 3'; 2 large heavy lateral branches cracked to W.; main stem vertical with high crown; one-sided to W.
Y	176	Monterey cypress	18, 17	Significant	2	Low	Codominant trunks @ 1'; 18" leans sharply to NE.; 17" leans E. with small high crown.
Y	177	Monterey cypress	17, 13	Significant	2	Low	Codominant trunks @ 3'; 17" leaning & one-sided to NE. with crook; 13' bowed N. with poor form.
N	178	Monterey cypress	54, 20, 18, 15, 14	Significant	3	Moderate	54" stem codominant trunks @ 6'; forming wide, flat-topped crown;
N	179	Monterey cypress	30, 22, 20, 17, 16, 14, 12	Significant	3	Low	Multiple attachments @ base; mostly vertical; 20" on S. leans; high crown.
Y	180	Monterey cypress	31, 23, 23, 23, 20, 16, 14	Significant	3	Low	Multiple attachments @ base; mostly vertical; 16" leans sharply to S.; 14" on E. sweeps vertical like a hazard beam; high crown; heavy lateral limb from 31" stem is poor.

Remove (Y/N)	TREE No.	SPECIES	TRUNK DIAMETER (in.)	STATUS?	CONDITION 1=poor 5=excell.	SUITABILITY for PRESERVATION	COMMENTS
Y	181	Monterey cypress	17,17	Significant	2	Low	Codominant trunks @ 3'; both lean S. & SW. with small high crowns; 17" on SE. with 2 additional sets of codominant trunks.
Y	182	Monterey cypress	21	Significant	1	Low	Poor form & structure; collapsing.
Y	183	Monterey cypress	22,16,10	Significant	3	Low	Multiple attachments @ 4'; 22" codominant again @ 6'; 2 stems on W. generally vertical with small high crowns; stem on E. leans sharply & is poor.
Y	184	Monterey cypress	18	Significant	2	Low	Poor form & structure; multiple attachments @ 10'; 1 stem vertical with very small high crown; 2 stems bowed flat to SW.
Y	185	Monterey cypress	16, 15	Significant	2	Low	Codominant trunks @ 1'; both stems leaning & one-sided to SW. with small crowns.
Y	186	Monterey cypress	29	Significant	3	Low	One-sided to the W.; heavy lateral limb low to SW.
Y	187	Monterey cypress	18,12,10	Significant	2	Low	Codominant trunks @ 3' & 5'; 18" stem vertical but suppressed with rangy form; 12" a long stub on N.;
Y	188	Monterey cypress	31	Significant	2	Low	10" poor on W. Leans SE. with some correction; base of trunk largely outside of dripline; codominant trunks @ 8'; flat-topped; low branches lay along ground.
Y	189	Monterey cypress	33	Significant	2	Low	Poor form & structure; leaning & bowed SE.; lost central leader; most of canopy to NW.
Y	190	Monterey cypress	7	--	2	Low	Leans E. with base outside of dripline.
Y	191	Monterey cypress	7, 7	--	2	Low	Poor form & structure; codominant trunks @ 1'; widely separated; 1 stem vertical; 2nd stem leans E.
N/A	192	Tag not used	--	--	--	--	--
N	193	Monterey cypress	26, 13	Yes	2	Low	Codominant trunks @ base; several low branches to W. x'd; 3rd stem on N. @ base is dead; topped for overhead electrical lines; numerous dead branches & branch failures; 14" stem leans E.
N	194	Monterey cypress	32, 30, 20, 18, 14, 10	Yes	2	Low	Multiple attachments @ base; E. side of crown topped (20,18,14" stems); W. side of crown dense (32,30" stems).
Y	195	Monterey cypress	7	--	3	Moderate	Narrow spindly crown.

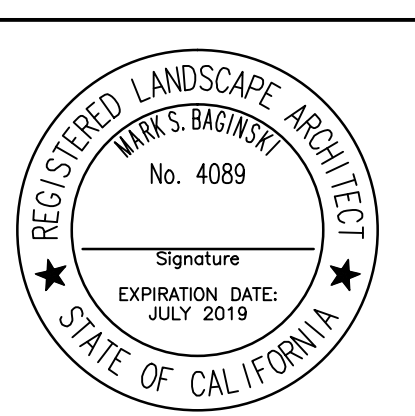

STAMP

CONSULTANT

SHEET TITLE

TREE ASSESSMENT LIST

PROJECT NAME

MOSS BEACH OCEAN DEVELOPMENT

PROJECT ADDRESS

VALLEMAR ST. & JULIANA AVE MOSS BEACH, CA

SUBMITTAL	DATE
DESIGN REVIEW APPLICATION	08/21/15
DESIGN REVIEW RESUBMITTAL	08/09/16

NO.	REVISIONS	DATE
△		
△		
△		
△		
△		
△		

DRAWN BY: PH
CHECKED BY: MB
DATE ISSUED: 08/23/17
SCALE: AS SHOWN
PROJ. NO.: 1500600-1668
SHEET NO.: L2.4 OF SHEETS

ALL RIGHTS RESERVED. ARRANGEMENTS, DIMENSIONS, AND SPECIFICATIONS ARE THE PROPERTY OF VERDE DESIGN, INC. AND WERE CREATED, EVOLVED, AND DEVELOPED FOR USE ON AND IN CONNECTION WITH THE SPECIFIED PROJECT. NONE OF SUCH IDEAS, DESIGNS, ARRANGEMENTS OR PLANS SHALL BE USED, REPRODUCED, OR PUBLISHED BY ANY METHOD, IN WHOLE OR IN PART, OR DISCLOSED TO ANY PERSON, FIRM, OR CORPORATION WITHOUT THE WRITTEN PERMISSION OF VERDE DESIGN, INC.

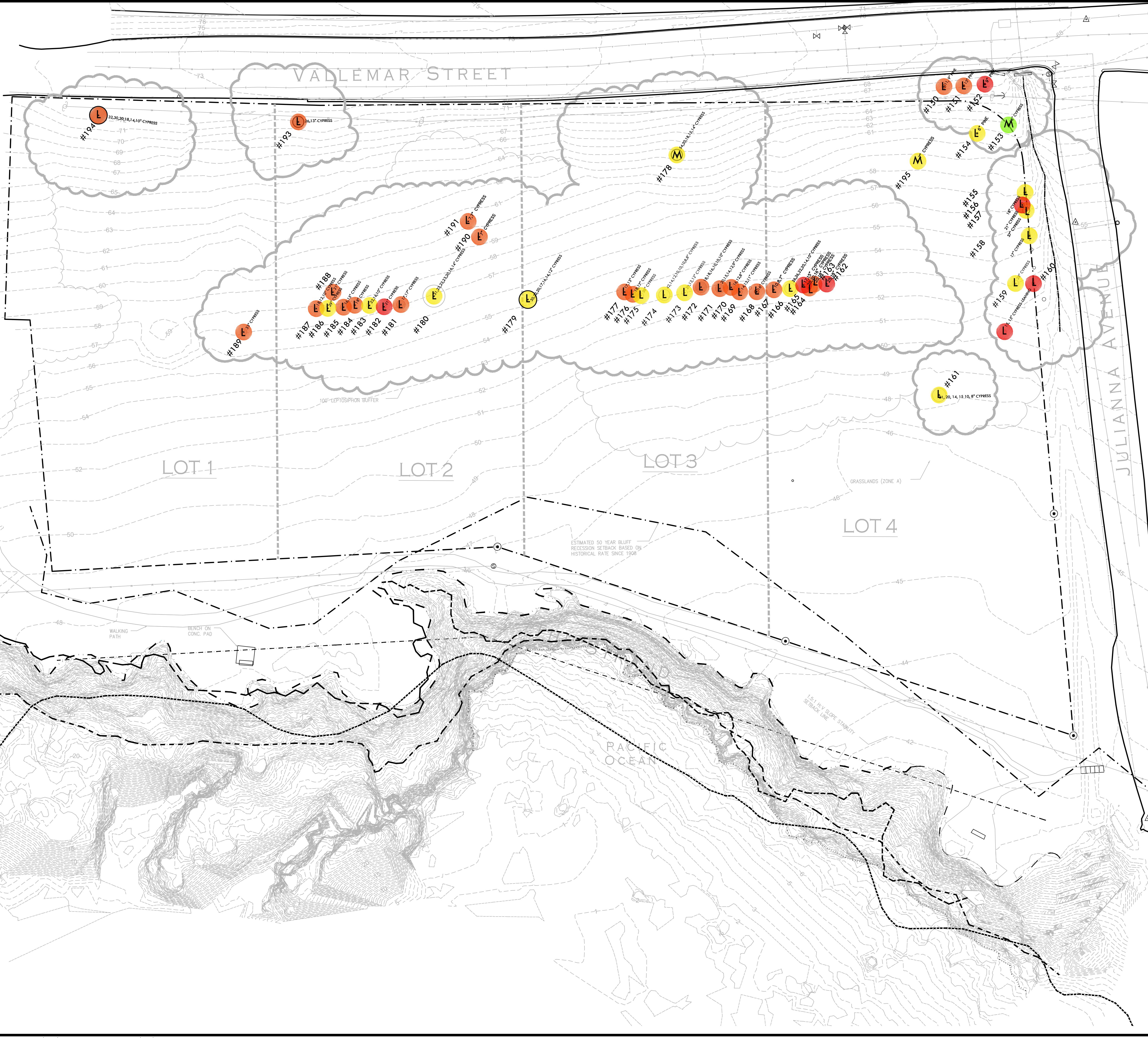

SITE PLAN LEGEND	
SYMBOL	DESCRIPTION
	TOP EDGE OF BLUFF
	TOP OF BEDROCK
	1983 BLUFF EDGE
	TOP OF BEACH
	MOSS BEACH HEIGHTS SUBDIVISION MAP 6-RSM-88, DATED MAY 1908

TREE HEALTH/SUITABILITY LEGEND		
SYMBOL	TREE HEALTH	QUANTITY
	1 (POOR)	6
	2	22
	3	16
	4	1
	5 (EXCELLENT)	0
SYMBOL	SUITABILITY FOR PRESERVATION	QUANTITY
L	LOW	42
M	MODERATE	3

SYMBOL	EXISTING TREE, DIAMETER OF TRUNK(S) AND SPECIES TYPE
	EXISTING TREE, DIAMETER OF TRUNK(S) AND SPECIES TYPE
#174	TREE NO.

VERDE DESIGN
 LANDSCAPE ARCHITECTURE
 CIVIL ENGINEERING
 SPORT PLANNING & DESIGN

2455 The Alameda
 Santa Clara, CA 95050
 Tel: 408.985.7200
 Fax: 408.985.7260
 www.VerdeDesigninc.com

STAMP

CONSULTANT

SHEET TITLE

TREE HEALTH AND SUITABILITY FOR PRESERVATION

PROJECT NAME

MOSS BEACH OCEAN DEVELOPMENT

PROJECT ADDRESS

**VALLEMAR ST. & JULIANA AVE
 MOSS BEACH, CA**

SUBMITTAL	DATE
DESIGN REVIEW APPLICATION	08/21/15
DESIGN REVIEW RESUBMITTAL	08/09/16

NO.	REVISIONS	DATE

DRAWN BY PH	CHECKED BY MB
DATE ISSUED 08/23/17	SCALE AS SHOWN
PROJ. NO. 1500600-1668	
SHEET NO. L2.5 OF SHEETS	

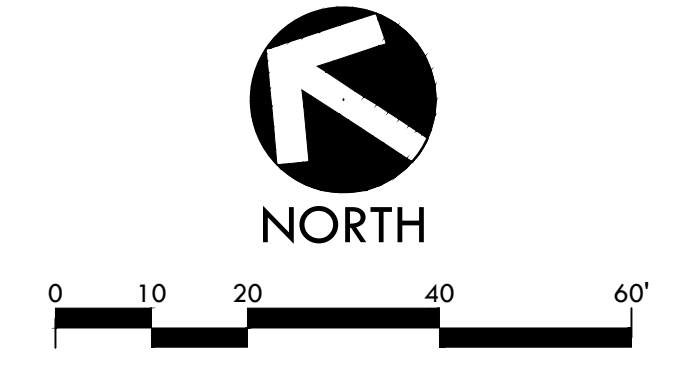

ALL RIGHTS RESERVED. ARRANGEMENTS AND PLANS ARE THE PROPERTY OF VERDE DESIGN, INC. AND WERE CREATED, EVOLVED, AND DEVELOPED FOR USE ON AND IN CONNECTION WITH THE SPECIFIED PROJECT. NONE OF SUCH IDEAS, DESIGNS, ARRANGEMENTS OR PLANS SHALL BE USED, REPRODUCED, OR PUBLISHED BY ANY METHOD, IN WHOLE OR IN PART, OR DISCLOSED TO ANY PERSON, FIRM, OR CORPORATION WITHOUT THE WRITTEN CONSENT OF VERDE DESIGN, INC.

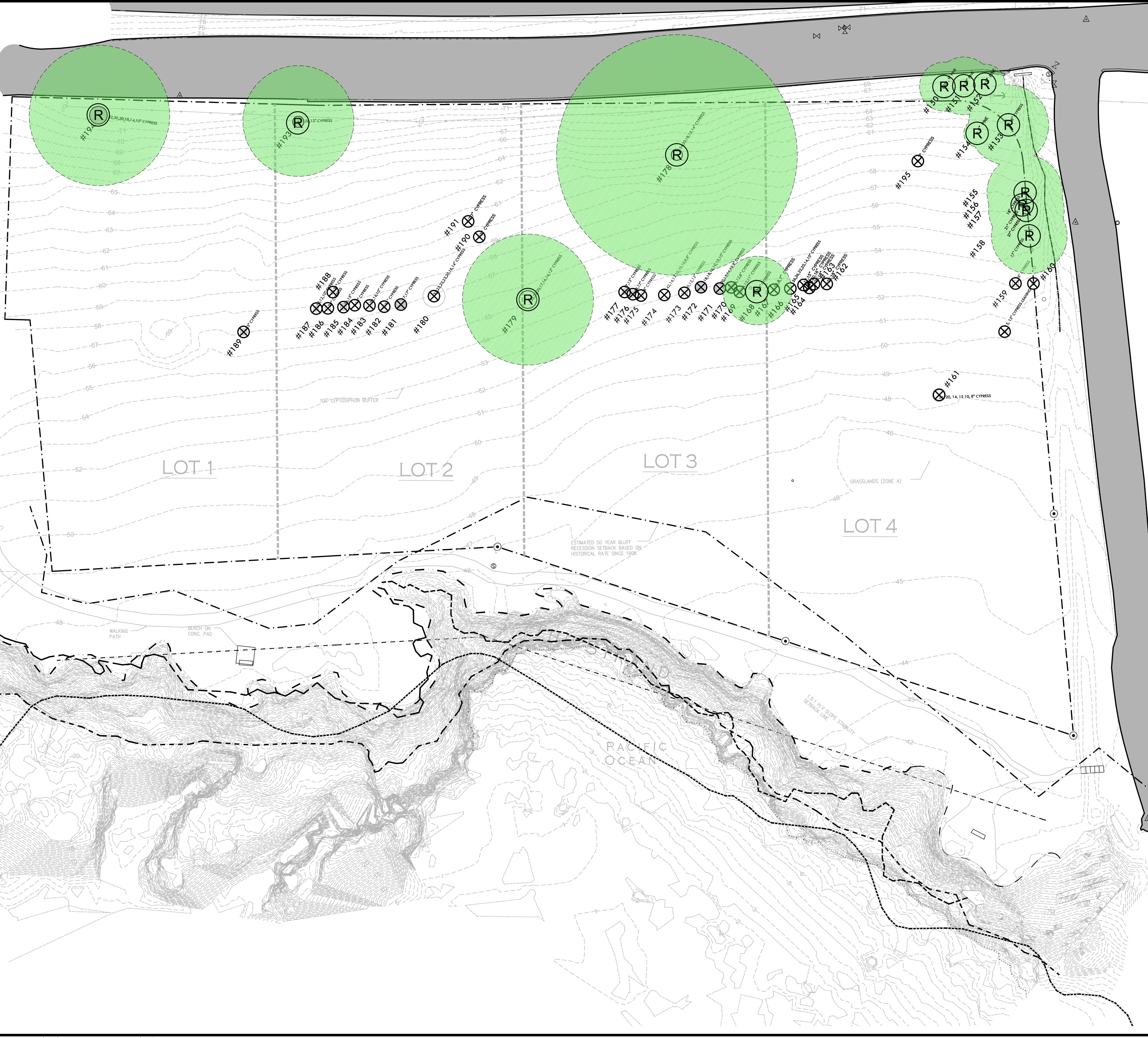

SITE PLAN LEGEND	
SYMBOL	DESCRIPTION
--- (dashed line)	TOP EDGE OF BLUFF
--- (dashed line)	TOP OF BEDROCK
--- (dashed line)	1983 BLUFF EDGE
--- (dashed line)	TOP OF BEACH
--- (dotted line)	MOSS BEACH HEIGHTS SUBDIVISION MAP 6-RSM-88, DATED MAY 1908
○ (circle)	EXISTING TREE, DIAMETER OF TRUNK(S) AND SPECIES TYPE
#174 (circle)	TREE NO.
⊗ (circle with X)	EXISTING TREE TO BE REMOVED QUANTITY: 31
⊙ (circle with R)	EXISTING TREE TO BE REMAIN AND BE PROTECTED QUANTITY: 14
● (shaded circle)	TREE PROTECTION ZONE (1" RADIUS PER 1" TRUNK DIAMETER)

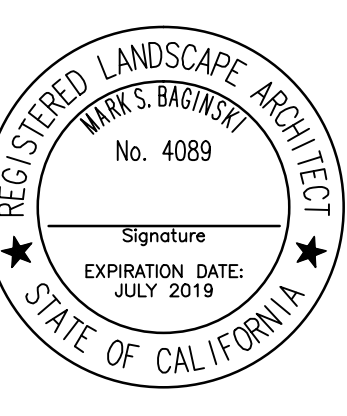

STAMP
CONSULTANT

SHEET TITLE
TREE REMOVAL PLAN

PROJECT NAME
MOSS BEACH OCEAN DEVELOPMENT

PROJECT ADDRESS
**VALLEMAR ST. & JULIANA AVE
MOSS BEACH, CA**

SUBMITTAL	DATE
DESIGN REVIEW APPLICATION	08/21/15
DESIGN REVIEW RESUBMITTAL	08/09/16

NO.	REVISIONS	DATE

DRAWN BY PH	CHECKED BY MB
DATE ISSUED 08/23/17	SCALE AS SHOWN
PROJ. NO. 1500600-1668	
SHEET NO. L3.1	OF SHEETS

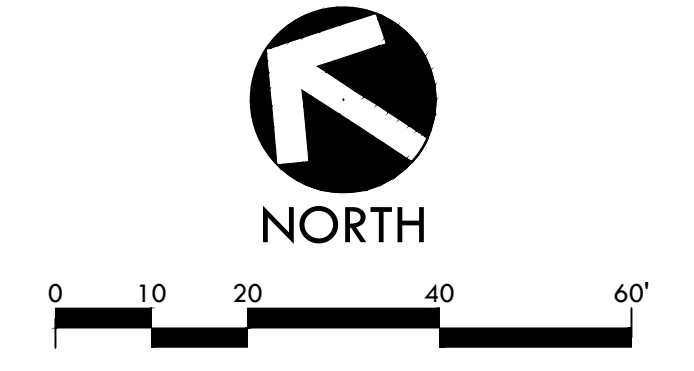

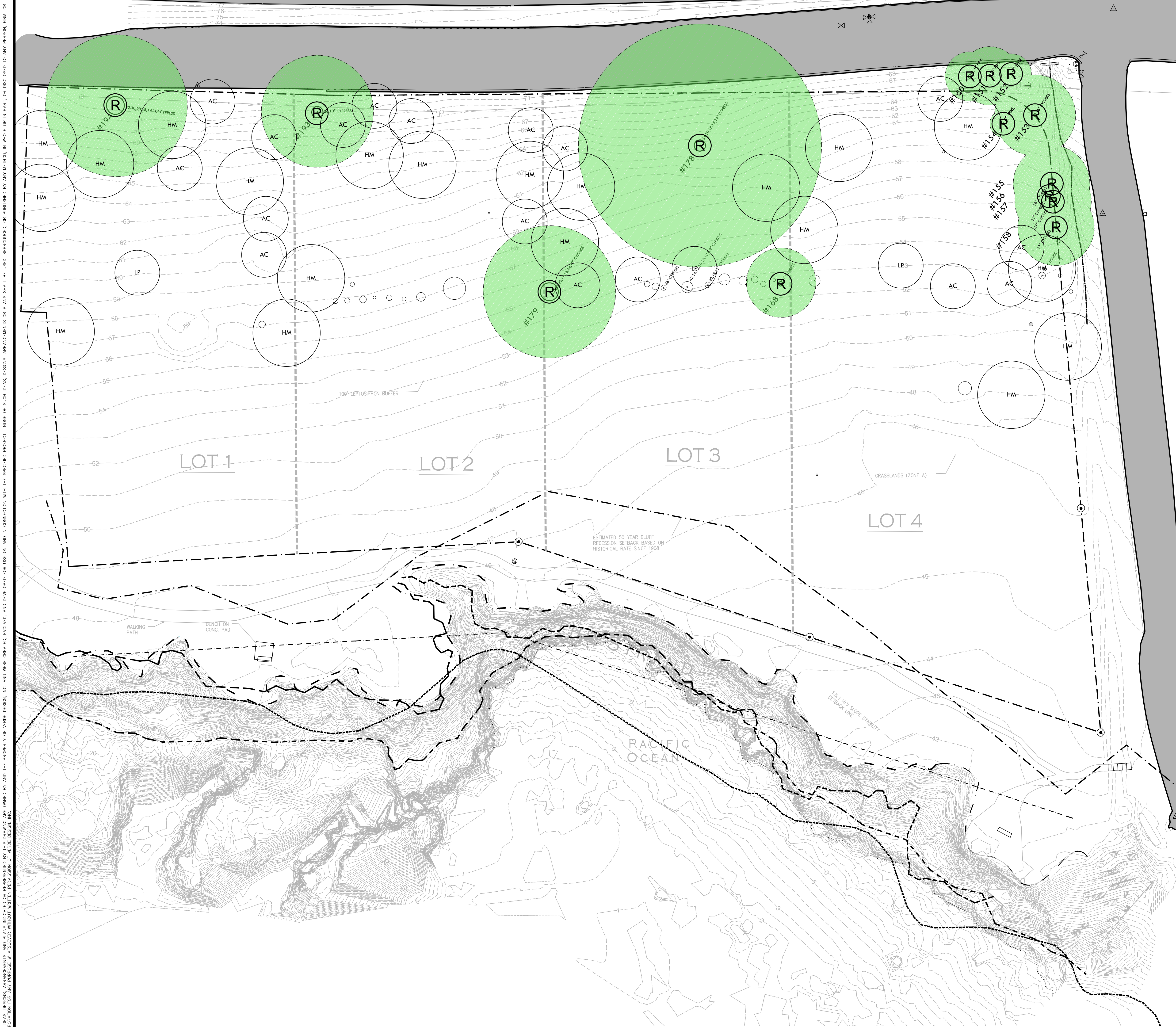

SITE PLAN LEGEND

SYMBOL	DESCRIPTION
--- (dashed line)	TOP EDGE OF BLUFF
--- (dashed line)	TOP OF BEDROCK
--- (dashed line)	1983 BLUFF EDGE
--- (dashed line)	TOP OF BEACH
--- (dotted line)	MOSS BEACH HEIGHTS SUBDIVISION MAP 6-RSM-88, DATED MAY 1908
○ (circle)	EXISTING TREE, DIAMETER OF TRUNK(S) AND SPECIES TYPE
#174	TREE NO.
⊗ (circle with X)	EXISTING TREE TO BE REMOVED QUANTITY: 31
Ⓡ (circle with R)	EXISTING TREE TO BE REMAIN AND BE PROTECTED QUANTITY: 14
● (shaded circle)	TREE PROTECTION ZONE (1" RADIUS PER 1" TRUNK DIAMETER)

TREE REPLACEMENT LEGEND

SYM	QTY	SIZE	BOTANICAL/COMMON NAME
Ⓜ (circle with M)	20	24" BOX	HESPEROCYPARIS MACROCARPA MONTEREY CYPRESS
ⓐ (circle with A)	17	24" BOX	AESCULUS CALIFORNICA CALIFORNIA BUCKEYE
Ⓛ (circle with L)	3	24" BOX	LAGUNARIA PATERSONII PRIMROSE TREE

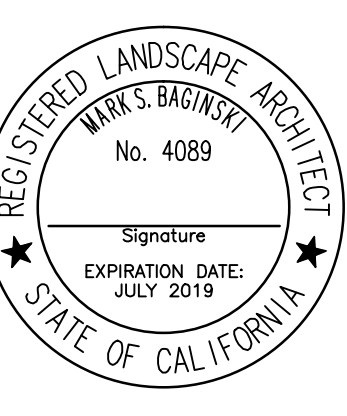

STAMP

CONSULTANT

SHEET TITLE

TREE REPLACEMENT PLAN

PROJECT NAME

MOSS BEACH OCEAN DEVELOPMENT

PROJECT ADDRESS

VALLEMAR ST. & JULIANA AVE MOSS BEACH, CA

SUBMITTAL	DATE
DESIGN REVIEW APPLICATION	08/21/15
DESIGN REVIEW RESUBMITTAL	08/09/16

NO.	REVISIONS	DATE

DRAWN BY PH	CHECKED BY MB
DATE ISSUED 08/23/17	SCALE AS SHOWN
PROJ. NO. 1500600-1668	
SHEET NO. L3.2	OF SHEETS

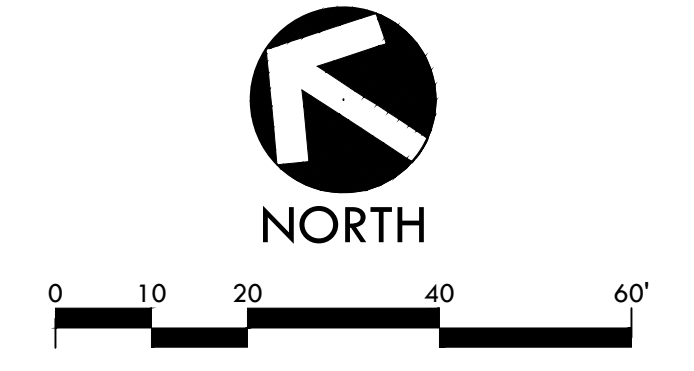

ALL RIGHTS RESERVED. ANY REUSE, REPRODUCTION, OR DISSEMINATION OF THIS DRAWING WITHOUT THE WRITTEN PERMISSION OF VERDE DESIGN, INC. IS PROHIBITED. THIS DRAWING IS THE PROPERTY OF VERDE DESIGN, INC. AND IS TO BE USED ONLY FOR THE PROJECT AND SITE SPECIFICALLY IDENTIFIED HEREIN. ANY REUSE, REPRODUCTION, OR DISSEMINATION OF THIS DRAWING WITHOUT THE WRITTEN PERMISSION OF VERDE DESIGN, INC. IS PROHIBITED.

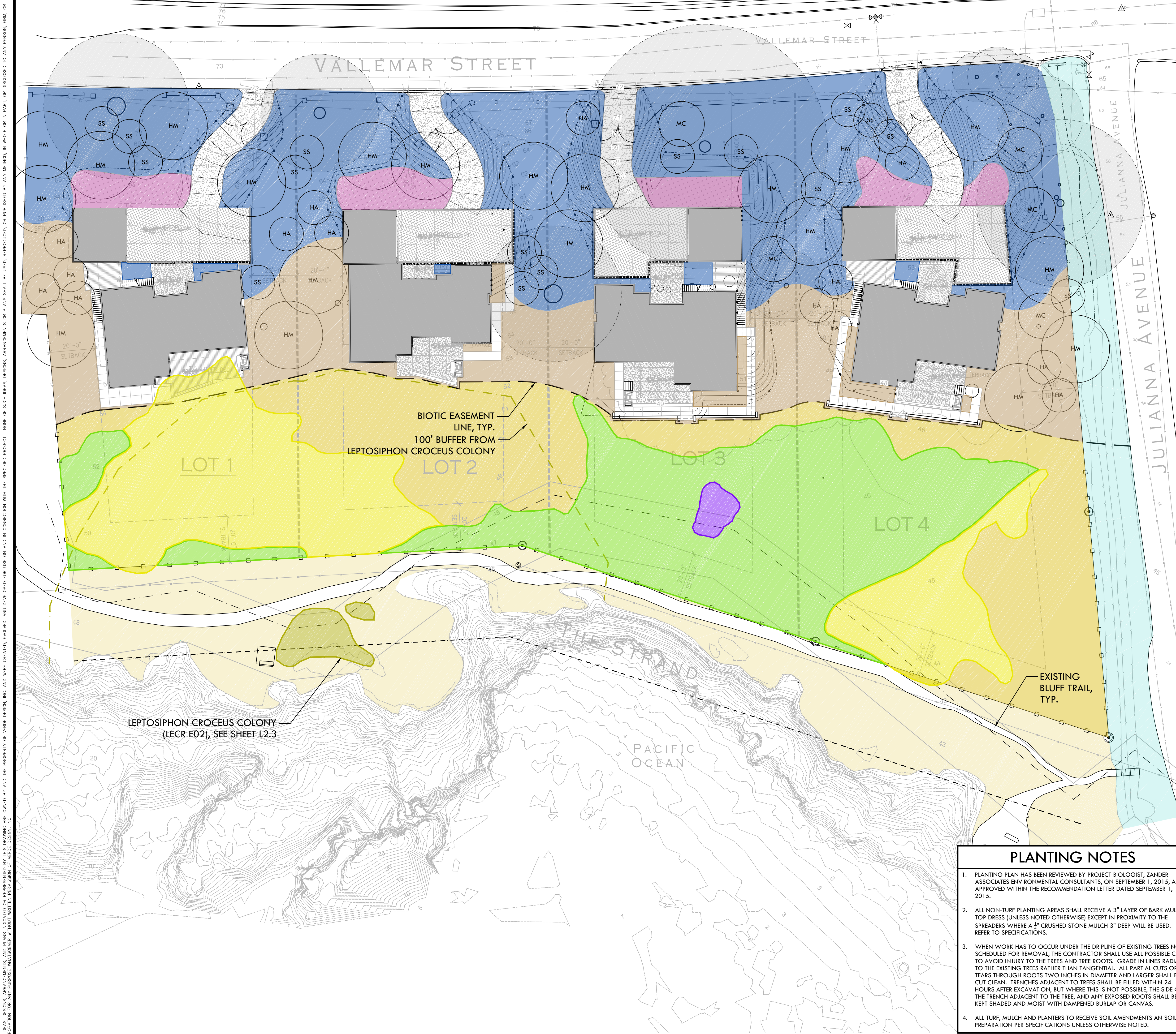

EXISTING VEGETATION

SYM	QTY	SIZE	
14,424 SF	N/A	N/A	ZONE A - COASTAL PRAIRIE GRASSLAND TO REMAIN AND BE PROTECTED
11,683 SF	N/A	N/A	ZONE B - TRANSITIONAL AREA TO REMAIN AND BE PROTECTED, NON-NATIVE SPECIES TO BE REMOVED
498 SF	N/A	N/A	BEACH STRAWBERRY TO REMAIN AND BE PROTECTED

TREES

SYM	QTY	SIZE	BOTANICAL/COMMON NAME	SPACING/SPREAD	HEIGHT
HM	20	24" BOX	HESPEROCYPARIS MACROCARPA MONTEREY CYPRESS	30' O.C.	60'
AC	17	24" BOX	AESCULUS CALIFORNICA CALIFORNIA BUCKEYE	25' O.C.	25'
LP	3	24" BOX	LAGUNARIA PATERSONIA PRIMROSE TREE	20' O.C.	20'
HA	14	24" BOX	HETEROMELES ARBUTIFOLIA TOYON	20' O.C.	15'
MC	5	24" BOX	MORELLA CALIFORNICA PACIFIC WAX MYRTLE	15' O.C.	20'
SS	16	24" BOX	SALIX SCOUERIANA SCOULER'S WILLOW	15' O.C.	15'

SHRUBS & GRASSES

SYM	QTY	SIZE	BOTANICAL/COMMON NAME	HEIGHT/SPREAD
ORNAMENTAL NATIVES				
	20%	1 GAL	ACHILLEA MILLEFOLIUM YARROW	2' X 2'
	20%	1 GAL	ARMERIA MARITIMA SEA THRIFT	1' X 1'
	20%	1 GAL	BACCHARIS PILLULARIS 'PIGEON POINT' DWARF COYOTE BRUSH	3' X 6'
	20%	1 GAL	FRANGULA CALIFORNICA 'EVE CASE' COFFEEBERRY	8' X 8'
	20%	1 GAL	RIBES AURELUM GRACILLIMUM GOLDEN CURRANT	6' X 6'

COASTAL PRAIRIE / NATIVE MIX				
	30%	4" POTS	CAREX PRAEGRACILIS FIELD SEDGE	2' X 2'
	15%	4" POTS	ERIGERON GLAUCUS SEASIDE DAISY	1' X 1'
	15%	4" POTS	DANTHONIA CALIFORNICA CALIFORNIA OAT GRASS	1' X 1'
	25%	4" POTS	MELICA CALIFORNICA CALIFORNIA MELIC	3' X 1'
	15%	4" POTS	SISYRINCHIUM BELLUM BLUE-EYED GRASS	2' X 2'

ON-SITE COASTAL PRAIRIE RESTORATION				
	80%	4" POTS	DANTHONIA CALIFORNICA CALIFORNIA OAT GRASS	1' X 1'
	10%	4" POTS	DESCHAMPSIA CESPITOSA 'HOLCIFORMIS' PACIFIC HAIRGRASS	3' X 2'
	10%	4" POTS	STIPA PULCHRA PURPLE NEEDLE GRASS	2' X 2'

BLUFF COASTAL PRAIRIE RESTORATION (SUBJECT TO COUNTY APPROVAL)				
	80%	4" POTS	DANTHONIA CALIFORNICA CALIFORNIA OAT GRASS	1' X 1'
	10%	4" POTS	DESCHAMPSIA CESPITOSA 'HOLCIFORMIS' PACIFIC HAIRGRASS	3' X 2'
	10%	4" POTS	STIPA PULCHRA PURPLE NEEDLE GRASS	2' X 2'

DRAINAGE PLANTING (SUBJECT TO COUNTY APPROVAL)				
	50%	1 GAL	JUNCUS EFFUSUS COMMON RUSH	3' X 2'
	50%	1 GAL	JUNCUS PATENS CALIFORNIA GREY RUSH	3' X 3'

BIO-RETENTION SWALE PLANTING				
	50%	1 GAL	JUNCUS EFFUSUS COMMON RUSH	3' X 2'
	50%	1 GAL	JUNCUS PATENS CALIFORNIA GREY RUSH	3' X 3'

NATIVE COASTAL GRASS LAWN					
	3,227 SF	100%	SEED	AGROSTIS PALLENS SEASHORE BENTGRASS	N/A

EXISTING VEGETATION TO REMAIN AND BE PROTECTED				
	766 SF	N/A	N/A	LEPTOSIPHON CROCEUS - LECR ELEMENT OCCURRENCE 02 PER CA NATIVE PLANT SOCIETY MEMORANDUM (5/25/2016)

PLANTING NOTES

- PLANTING PLAN HAS BEEN REVIEWED BY PROJECT BIOLOGIST, ZANDER ASSOCIATES ENVIRONMENTAL CONSULTANTS, ON SEPTEMBER 1, 2015, AND APPROVED WITHIN THE RECOMMENDATION LETTER DATED SEPTEMBER 1, 2015.
- ALL NON-TURF PLANTING AREAS SHALL RECEIVE A 3" LAYER OF BARK MULCH TOP DRESS (UNLESS NOTED OTHERWISE) EXCEPT IN PROXIMITY TO THE SPREADERS WHERE A 1" CRUSHED STONE MULCH 3" DEEP WILL BE USED. REFER TO SPECIFICATIONS.
- WHEN WORK HAS TO OCCUR UNDER THE DRIPLINE OF EXISTING TREES NOT SCHEDULED FOR REMOVAL, THE CONTRACTOR SHALL USE ALL POSSIBLE CARE TO AVOID INJURY TO THE TREES AND TREE ROOTS. GRADE IN LINES RADIAL TO THE EXISTING TREES RATHER THAN TANGENTIAL. ALL PARTIAL CUTS OR TEARS THROUGH ROOTS TWO INCHES IN DIAMETER AND LARGER SHALL BE CUT CLEAN. TRENCHES ADJACENT TO TREES SHALL BE FILLED WITHIN 24 HOURS AFTER EXCAVATION, BUT WHERE THIS IS NOT POSSIBLE, THE SIDE OF THE TRENCH ADJACENT TO THE TREE, AND ANY EXPOSED ROOTS SHALL BE KEPT SHADED AND MOIST WITH DAMPENED BURLAP OR CANVAS.
- ALL TURF, MULCH AND PLANTERS TO RECEIVE SOIL AMENDMENTS AN SOIL PREPARATION PER SPECIFICATIONS UNLESS OTHERWISE NOTED.

VERDE DESIGN
LANDSCAPE ARCHITECTURE
CIVIL ENGINEERING
SPORT PLANNING & DESIGN
2455 The Alameda
Santa Clara, CA 95050
tel: 408.985.7200
fax: 408.985.7260
www.VerdeDesigninc.com

REGISTERED LANDSCAPE ARCHITECT
MARK S. BAGIKSKI
No. 4089
Signature
EXPIRATION DATE:
JULY 2019
STATE OF CALIFORNIA

STAMP

CONSULTANT

SHEET TITLE

TREE AND SHRUB PLANTING PLAN

PROJECT NAME

MOSS BEACH OCEAN DEVELOPMENT

PROJECT ADDRESS

**VALLEMAR ST. & JULIANA AVE
MOSS BEACH, CA**

SUBMITTAL	DATE
DESIGN REVIEW APPLICATION	08/21/15
DESIGN REVIEW RESUBMITTAL	08/09/16

NO.	REVISIONS	DATE

DRAWN BY PH CHECKED BY MB

DATE ISSUED 08/23/17 SCALE AS SHOWN

PROJ. NO. 1500600-1668





SHEET NO. **L3.3** OF SHEETS

TREE AND SHRUB PLANTING PLAN

ALL RIGHTS RESERVED. THIS DRAWING IS THE PROPERTY OF VERDE DESIGN, INC. AND IS NOT TO BE REPRODUCED, COPIED, OR TRANSMITTED IN ANY FORM OR BY ANY MEANS, ELECTRONIC OR MECHANICAL, WITHOUT THE WRITTEN PERMISSION OF VERDE DESIGN, INC.

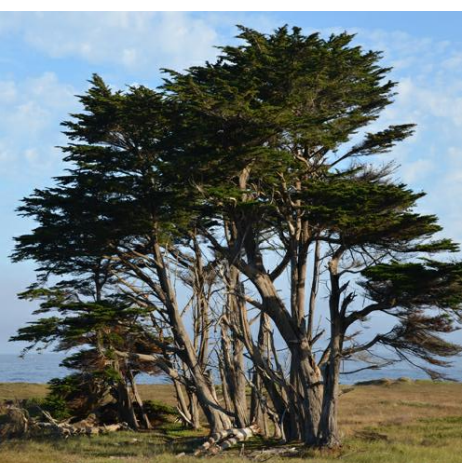
ALL PLANT MATERIALS, ARRANGEMENTS AND PLANS SHALL BE USED, REPRODUCED OR PUBLISHED BY ANY METHOD, IN WHOLE OR IN PART, OR DISCLOSED TO ANY PERSON, FIRM, OR COMPANY WITHOUT THE WRITTEN PERMISSION OF VERDE DESIGN, INC.

TREES / LARGE SHRUBS

 HM <i>HESPEROCYPARIS MACROCARPA</i> MONTEREY CYPRESS	 AC <i>AESCULUS CALIFORNICA</i> CALIFORNIA BUCKEYE	 HA <i>HETEROMELES ARBUTIFOLIA</i> TOYON	 MC <i>MORELLA CALIFORNICA</i> PACIFIC WAX MYRTLE	 SS <i>SALIX SCOULERIANA</i> SCOULER'S WILLOW
--	---	--	--	--

ORNAMENTAL NATIVES

 AM <i>ACHILLEA MILLEFOLIUM 'CALIFORNICA'</i> YARROW	 AR <i>ARMERIA MARITIMA</i> SEA THRIFT	 BP <i>BACCHARIS PILULARIS 'PIGEON POINT'</i> DWARF COYOTE BRUSH	 RC <i>FRANGULA CALIFORNICA 'EVE CASE'</i> EVE CASE COFFEEBERRY	 RC <i>RIBES AUREUM GRACILLIMUM</i> GOLDEN CURRANT
---	---	--	--	---

COASTAL PRAIRIE / NATIVE MIX

 CP <i>CAREX PRAEGRACILIS</i> FIELD SEDGE	 EG <i>ERIGERON GLAUCUS</i> SEASIDE DAISY	 SB <i>SISYRINCHIUM BELLUM</i> BLUE-EYED GRASS	 DC <i>DANTHONIA CALIFORNICA</i> CALIFORNIA OATGRASS	 MC <i>MELICA CALIFORNICA</i> CALIFORNIA MELIC
---	---	---	--	--

COASTAL PRAIRIE GRASSES

 DC <i>DANTHONIA CALIFORNICA</i> CALIFORNIA OATGRASS	 DE <i>DESCHAMPSIA CESPITOSA</i> PACIFIC HAIRGRASS	 SP <i>STIPA PULCHRA</i> PURPLE NEEDLE GRASS
---	---	--

DRAINAGE PLANTING

 JE <i>JUNCUS EFFUSUS</i> COMMON RUSH	 JP <i>JUNCUS PATENS</i> CALIFORNIA GREY RUSH
--	--

NATIVE COASTAL GRASS LAWN

 AP <i>AGROSTIS PALLENS</i> SEASHORE BENTGRASS
--

PLANTING NOTES

- PLANTING PLAN HAS BEEN REVIEWED BY PROJECT BIOLOGIST, ZANDER ASSOCIATES ENVIRONMENTAL CONSULTANTS, ON SEPTEMBER 1, 2015, AND APPROVED WITHIN THE RECOMMENDATION LETTER DATED SEPTEMBER 1, 2015.
- ALL NON-TURF PLANTING AREAS SHALL RECEIVE A 3" LAYER OF BARK MULCH TOP DRESS (UNLESS NOTED OTHERWISE) EXCEPT IN PROXIMITY TO THE EXISTING TREES RATHER THAN TANGENTIAL. ALL PARTIAL CUTS OR TEARS THROUGH ROOTS TWO INCHES IN DIAMETER AND LARGER SHALL BE CUT CLEAN. TRENCHES ADJACENT TO TREES SHALL BE FILLED WITHIN 24 HOURS AFTER EXCAVATION, BUT WHERE THIS IS NOT POSSIBLE, THE SIDE OF THE TRENCH ADJACENT TO THE TREE, AND ANY EXPOSED ROOTS SHALL BE KEPT SHADED AND MOIST WITH DAMPENED BURLAP OR CANVAS.
- WHEN WORK HAS TO OCCUR UNDER THE DRILINE OF EXISTING TREES NOT SCHEDULED FOR REMOVAL, THE CONTRACTOR SHALL USE ALL POSSIBLE CARE TO AVOID INJURY TO THE TREES AND TREE ROOTS. GRADE IN LINES RADIAL TO THE EXISTING TREES RATHER THAN TANGENTIAL. ALL PARTIAL CUTS OR TEARS THROUGH ROOTS TWO INCHES IN DIAMETER AND LARGER SHALL BE CUT CLEAN. TRENCHES ADJACENT TO TREES SHALL BE FILLED WITHIN 24 HOURS AFTER EXCAVATION, BUT WHERE THIS IS NOT POSSIBLE, THE SIDE OF THE TRENCH ADJACENT TO THE TREE, AND ANY EXPOSED ROOTS SHALL BE KEPT SHADED AND MOIST WITH DAMPENED BURLAP OR CANVAS.
- ALL TURF, MULCH AND PLANTERS TO RECEIVE SOIL AMENDMENTS AN SOIL PREPARATION PER SPECIFICATIONS UNLESS OTHERWISE NOTED.

EXISTING VEGETATION

SYM	QTY	SIZE	
14,424 SF	N/A	N/A	ZONE A - COASTAL PRAIRIE GRASSLAND TO REMAIN AND BE PROTECTED
498 SF	N/A	N/A	BEACH STRAWBERRY TO REMAIN AND BE PROTECTED

SYM	QTY	SIZE	BOTANICAL/COMMON NAME	SPACING/SPREAD	HEIGHT
HM	20	24" BOX	HESPEROCYPARIS MACROCARPA MONTEREY CYPRESS	30' O.C.	60'
AC	17	24" BOX	AESCULUS CALIFORNICA CALIFORNIA BUCKEYE	25' O.C.	25'
LP	3	24" BOX	LACUNARIA PATERSONIA PRIMROSE TREE	20' O.C.	20'
HA	14	24" BOX	HETEROMELES ARBUTIFOLIA TOYON	20' O.C.	15'
MC	5	24" BOX	MORELLA CALIFORNICA PACIFIC WAX MYRTLE	15' O.C.	20'
SS	16	24" BOX	SALIX SCOULERIANA SCOULER'S WILLOW	15' O.C.	15'

SHRUBS & GRASSES

SYM	QTY	SIZE	BOTANICAL/COMMON NAME	HEIGHT/SPREAD
ORNAMENTAL NATIVES				
23,806 SF	20%	1 GAL	ACHILLEA MILLEFOLIUM YARROW	2' X 2'
	20%	1 GAL	ARMERIA MARITIMA SEA THRIFT	1' X 1'
	20%	1 GAL	BACCHARIS PILULARIS 'PIGEON POINT' DWARF COYOTE BRUSH	3' X 6'
	20%	1 GAL	FRANGULA CALIFORNICA 'EVE CASE' COFFEEBERRY	8' X 8'
	20%	1 GAL	RIBES AUREUM GRACILLIMUM GOLDEN CURRANT	6' X 6'
COASTAL PRAIRIE / NATIVE MIX				
10,777 SF	30%	4" POTS	CAREX PRAEGRACILIS FIELD SEDGE	2' X 2'
	15%	4" POTS	ERIGERON GLAUCUS SEASIDE DAISY	1' X 1'
	15%	4" POTS	DANTHONIA CALIFORNICA CALIFORNIA OAT GRASS	1' X 1'
	25%	4" POTS	MELICA CALIFORNICA CALIFORNIA MELIC	3' X 1'
	15%	4" POTS	SISYRINCHIUM BELLUM BLUE-EYED GRASS	2' X 2'

ON-SITE COASTAL PRAIRIE RESTORATION				
25,113 SF	80%	4" POTS	DANTHONIA CALIFORNICA CALIFORNIA OAT GRASS	1' X 1'
	10%	4" POTS	DESCHAMPSIA CESPITOSA 'HOLCIFORMIS' PACIFIC HAIRGRASS	3' X 2'
	10%	4" POTS	STIPA PULCHRA PURPLE NEEDLE GRASS	2' X 2'
BLUFF COASTAL PRAIRIE RESTORATION (SUBJECT TO COUNTY APPROVAL)				
14,868 SF	80%	4" POTS	DANTHONIA CALIFORNICA CALIFORNIA OAT GRASS	1' X 1'
	10%	4" POTS	DESCHAMPSIA CESPITOSA 'HOLCIFORMIS' PACIFIC HAIRGRASS	3' X 2'
	10%	4" POTS	STIPA PULCHRA PURPLE NEEDLE GRASS	2' X 2'

DRAINAGE PLANTING (SUBJECT TO COUNTY APPROVAL)				
6,911 SF	50%	1 GAL	JUNCUS EFFUSUS COMMON RUSH	3' X 2'
	50%	1 GAL	JUNCUS PATENS CALIFORNIA GREY RUSH	3' X 3'
BIO-RETENTION SWALE PLANTING				
1,478 SF	50%	1 GAL	JUNCUS EFFUSUS COMMON RUSH	3' X 2'
	50%	1 GAL	JUNCUS PATENS CALIFORNIA GREY RUSH	3' X 3'

NATIVE COASTAL GRASS LAWN				
3,227 SF	100%	SEED	AGROSTIS PALLENS SEASHORE BENTGRASS	N/A

EXISTING VEGETATION TO REMAIN AND BE PROTECTED				
766 SF	N/A	N/A	LEPTOSIPHON CROCEUS - LECR ELEMENT OCCURRENCE 02 PER CA NATIVE PLANT SOCIETY MEMORANDUM (5/25/2016)	



VERDE DESIGN
 LANDSCAPE ARCHITECTURE
 CIVIL ENGINEERING
 SPORT PLANNING & DESIGN
 2455 The Alameda
 Santa Clara, CA 95050
 Tel: 408.985.7200
 Fax: 408.985.7260
 www.VerdeDesignInc.com



REGISTERED LANDSCAPE ARCHITECT
 MARK S. BAGINSKI
 No. 4089
 Signature
 EXPIRATION DATE:
 JULY 2019
 STATE OF CALIFORNIA

STAMP

CONSULTANT

SHEET TITLE

TREE AND SHRUB PLANT IMAGES

PROJECT NAME

MOSS BEACH OCEAN DEVELOPMENT

PROJECT ADDRESS

**VALLEMAR ST. & JULIANA AVE
MOSS BEACH, CA**

SUBMITTAL	DATE
DESIGN REVIEW APPLICATION	08/21/15
DESIGN REVIEW RESUBMITTAL	08/09/16

NO.	REVISIONS	DATE

DRAWN BY: PH CHECKED BY: MB

DATE ISSUED: 08/23/17 SCALE: AS SHOWN

PROJ. NO.: 1500600-1668

SHEET NO.: **L3.4** OF SHEETS

ALL RIGHTS RESERVED. ANY REUSE, REPRODUCTION, OR DISSEMINATION OF THIS DRAWING OR ANY PART OF IT WITHOUT THE WRITTEN PERMISSION OF VERDE DESIGN, INC. IS STRICTLY PROHIBITED.

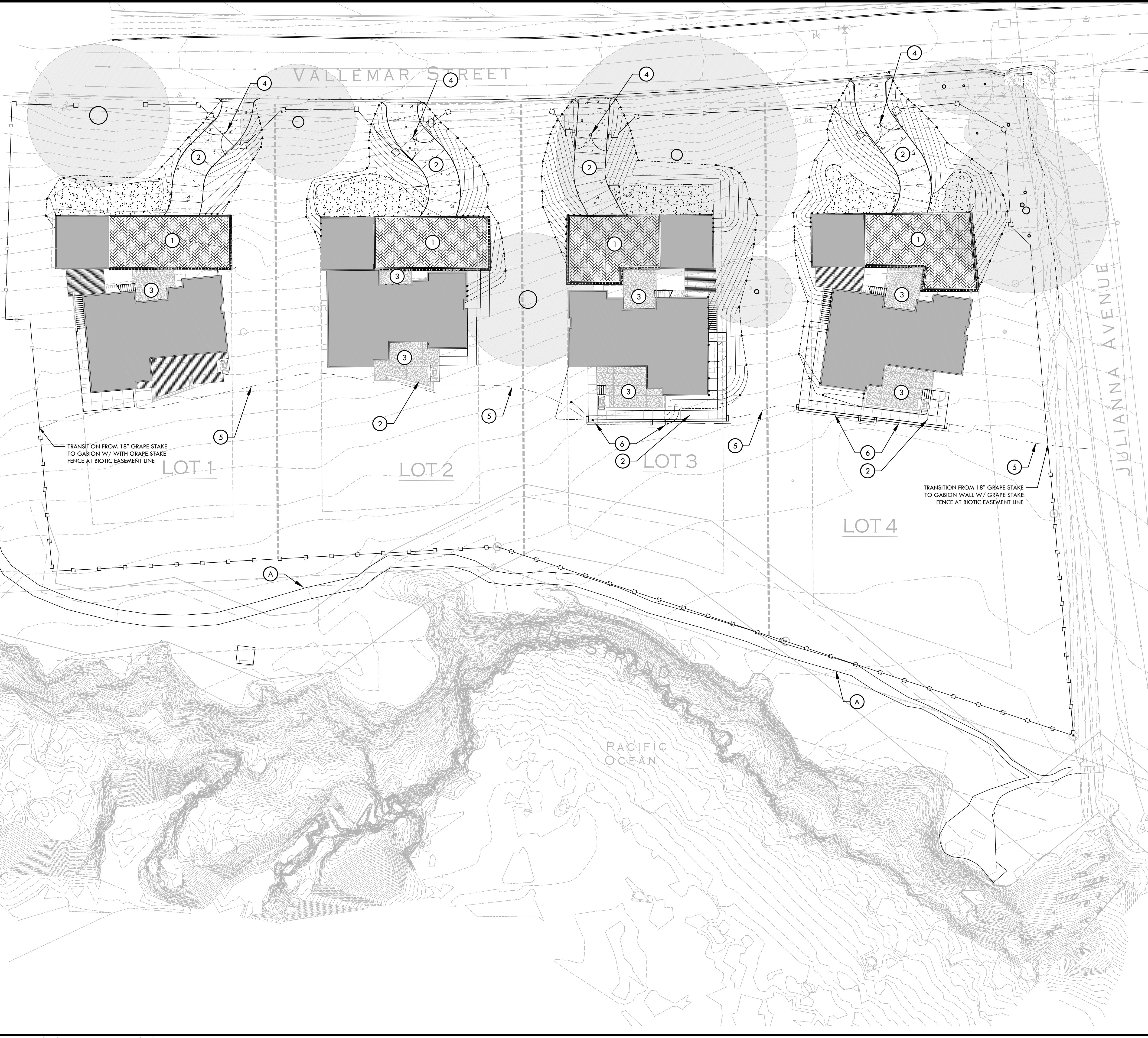

SYM	DESCRIPTION	DTL REF
(1)	PERMEABLE CONCRETE PAVERS WITH 6" CONCRETE EDGE BAND	(A) L4.2
(2)	STAMPED CONCRETE AT DRIVEWAY ENTRANCES	(B) L4.2
(3)	DECKING - REFER TO ARCHITECTURAL PLANS	
(4)	NATIVE COASTAL GRASS LAWN	
(5)	GABION WALL W/ GRAPE STAKE (4' MAX)	(C) L4.2
(6)	GRAPE STAKE FENCE AT PROPERTY LINE (18-30" HIGH) MIN. 50% TRANSPARENCY	(D) L4.2
(A)	EXISTING PUBLIC TRAIL AT BLUFF	
(1)	PERMEABLE PAVERS/PAVEMENT	
(2)	NON-PERMEABLE PAVEMENT	
(3)	PATHWAY/PATIO W/ COMMON PAVERS OR STONE	
(4)	GRAPE STAKE FLANK GATE	(C) L4.2
(5)	BIOTIC EASEMENT LINE	
(6)	GABION RETAINING WALL / SEAT WALL	(E) L4.2

VERDE DESIGN
 LANDSCAPE ARCHITECTURE
 CIVIL ENGINEERING
 SPORT PLANNING & DESIGN
 2455 The Alameda
 Santa Clara, CA 95050
 Tel: 408.985.7200
 Fax: 408.985.7260
 www.VerdeDesign.com

REGISTERED LANDSCAPE ARCHITECT
 MARK S. BAGIKSIY
 No. 4089
 Signature
 EXPIRATION DATE:
 JULY 2019
 STATE OF CALIFORNIA

STAMP

CONSULTANT

SHEET TITLE

MATERIAL AND DETAIL REFERENCE PLAN

PROJECT NAME

MOSS BEACH OCEAN DEVELOPMENT

PROJECT ADDRESS

**VALLEMAR ST. & JULIANA AVE
MOSS BEACH, CA**

SUBMITTAL

DATE

DESIGN REVIEW APPLICATION

08/21/15

DESIGN REVIEW RESUBMITTAL

08/09/16

NO.

REVISIONS

DATE

DRAWN BY

PH

CHECKED BY

MB

DATE ISSUED

08/23/17

SCALE

AS SHOWN

PROJ. NO.

1500600-1668

SHEET NO.

L4.1

OF

SHEETS



ALL RIGHTS RESERVED. ARRANGEMENTS AND FINISHES SHOWN ARE THE PROPERTY OF VERDE DESIGN, INC. AND WERE CREATED, EVOLVED, AND DEVELOPED FOR USE ON AND IN CONNECTION WITH THE SPECIFIED PROJECT. NONE OF SUCH IDEAS, DESIGNS, ARRANGEMENTS OR PLANS SHALL BE USED, REPRODUCED, OR PUBLISHED BY ANY METHOD, IN WHOLE OR IN PART, OR DISCLOSED TO ANY PERSON, FIRM, OR CORPORATION WITHOUT THE WRITTEN PERMISSION OF VERDE DESIGN, INC.

PAVERS / PAVING

A



PERMEABLE PAVERS AT DRIVEWAYS
(ASHLAR PATTERN)



PERMEABLE PAVERS AT DRIVEWAYS
(RUNNING BOND)



PERMEABLE PAVERS AT DRIVEWAYS
(HERRINGBONE PATTERN)

B



STAMPED CONCRETE AT DRIVEWAY ENTRANCES

FENCING AND WALLS

C

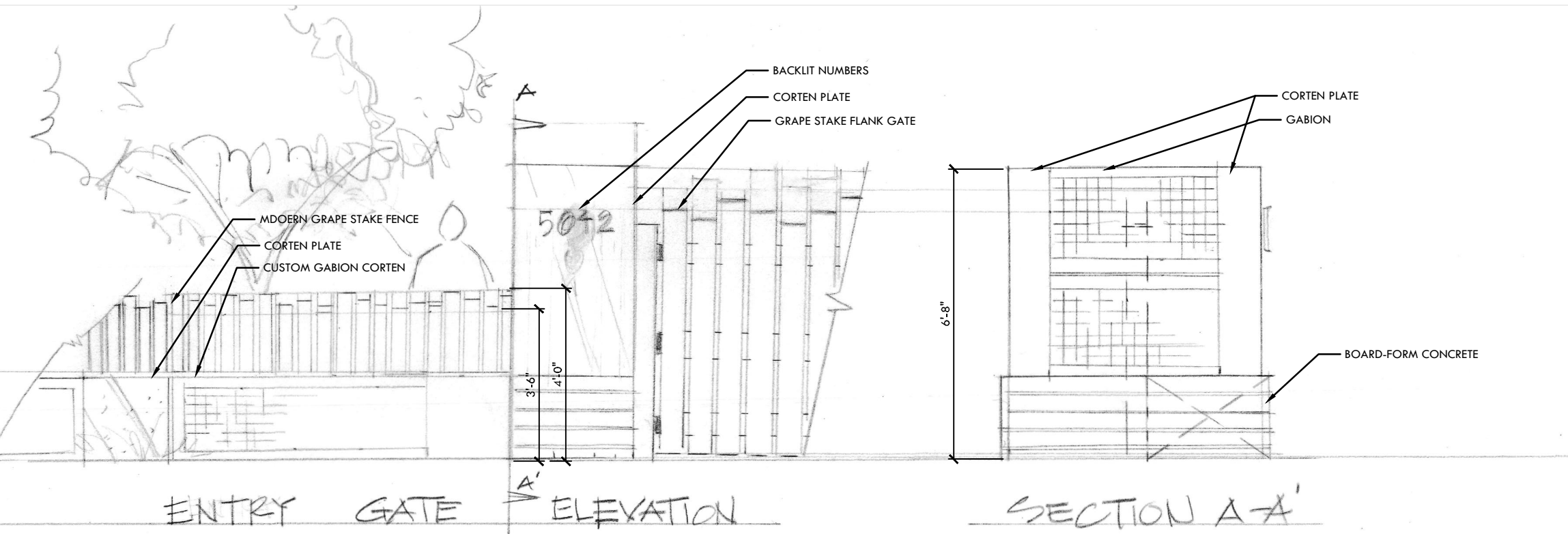

GABION WALL WITH GRAPE STAKE FENCE
(42-48" HEIGHT, TYP. W/ IRREGULAR PICKETS, FLAT TOP)



GRAPE STAKE FENCE

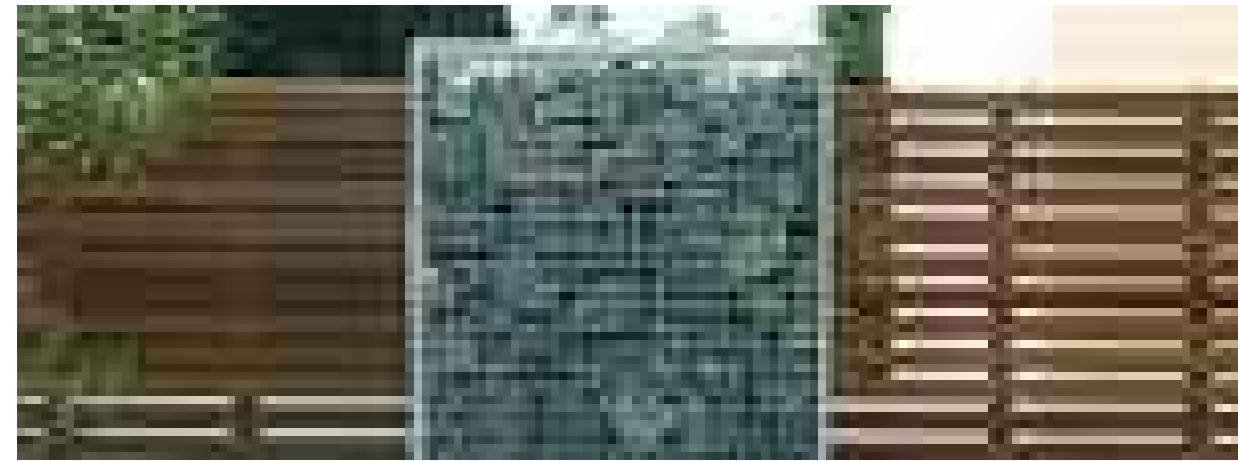

GABION WALL



CORTEN STEEL PLATE AT ENTRY
GATE AND GABION BENCH



ROUNDED COBBLE FILL

D



GRAPE STAKE FENCE AT PROPERTY LINE
(18-30" HEIGHT, TYP. W/ IRREGULAR PICKETS, FLAT TOP)

FENCING AND WALLS

E

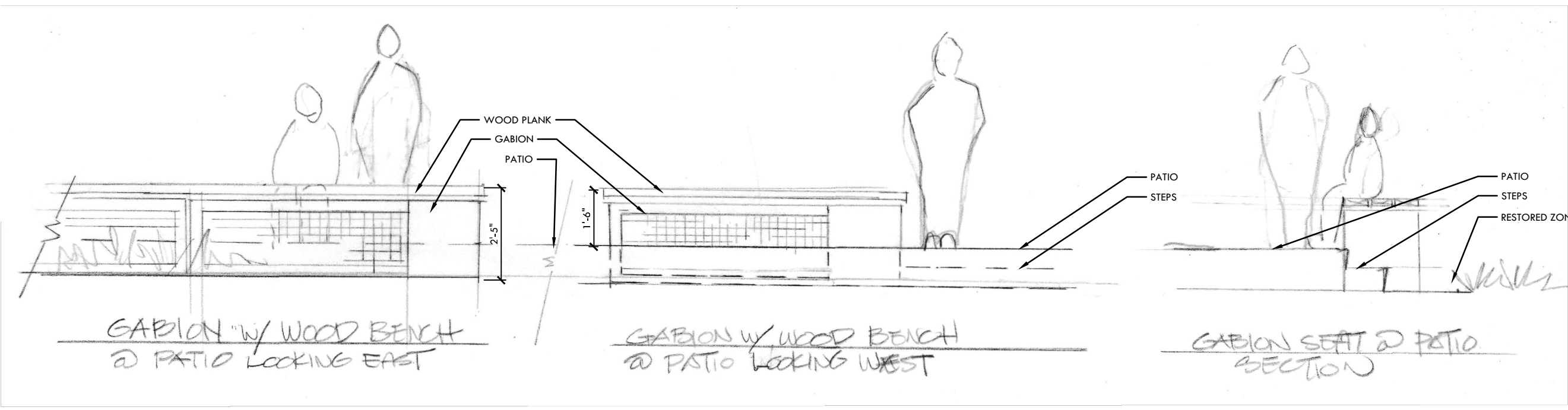

GABION RETAINING WALL / SEAT WALL



RETAINING WALL AT REAR YARDS
(HORIZONTAL BOARD FORM FINISH)



LANDSCAPE WALL AT DRIVEWAY
(HORIZONTAL BOARD FORM FINISH)

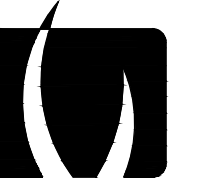

VERDE DESIGN
 LANDSCAPE ARCHITECTURE
 CIVIL ENGINEERING
 SPORT PLANNING & DESIGN
 2455 The Alameda
 Santa Clara, CA 95050
 Tel: 408.985.7200
 Fax: 408.985.7260
 www.VerdeDesignInc.com

STAMP

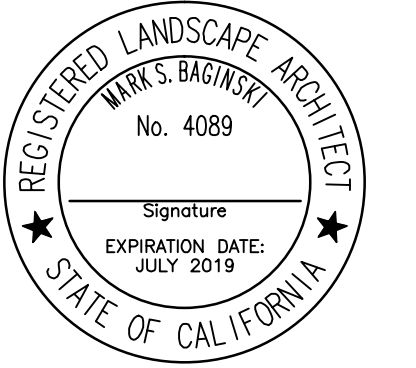

CONSULTANT

SHEET TITLE

DESIGN MATERIALS &
IMAGERY

PROJECT NAME

MOSS BEACH
OCEAN
DEVELOPMENT

PROJECT ADDRESS

VALLEMAR ST. &
JULIANA AVE
MOSS BEACH, CA

SUBMITTAL	DATE
DESIGN REVIEW APPLICATION	08/21/15
DESIGN REVIEW RESUBMITTAL	08/09/16

NO.	REVISIONS	DATE

DRAWN BY PH	CHECKED BY MB
DATE ISSUED 08/23/17	SCALE AS SHOWN
PROJ. NO. 1500600-1668	
SHEET NO. L4.2	
OF SHEETS	

DESIGN MATERIALS & IMAGERY

SITE LEGEND

- EXISTING 5 FT. CONTOURS
- EXISTING 1 FT. CONTOURS
- NEW CONTOURS
- PROPERTY LINE
- EASEMENT, SETBACK OR ENVELOPE
- PROPOSED NEW, PROPERTY LOT LINE
- EXISTING, PROPERTY LOT LINE
- EXISTING TREE (TO REMAIN)
- EXISTING TREE DRIPLINE
- 14'-0" WIDE PERVIOUS PAVING DRIVEWAY (W/ "TWO-TRACK" VEGETATION STRIP)
- PERVIOUS PAVING COURTYARD (PARKING)
- RE-VEGETATED NATIVE GRASS MEADOW

GENERAL SITE NOTES

1. GRADING NOTES & SPOT ELEVATIONS, SEE CIVIL DRAWINGS
 2. UTILITY AND LOCATION INFORMATION, SEE CIVIL DRAWINGS
 3. AREA OF DISTURBANCE TO BE MINIMIZED BY CONTRACTOR
 4. SPECIFIC TREE REMOVAL SPECIFICATIONS, SEE LANDSCAPE
 5. RETAINING WALLS, TERRACES, AND FENCES, SEE LANDSCAPE FOR LOCATION & APPEARANCE
- PROTECTED GRASSLANDS, ZONE A
 - PROTECTED GRASSLANDS, ZONE B
 - 100' BUFFER FROM LEPTOSIPHON

HIGHWAY 1

MAR STREET

JULIANNA AVENUE

THE STRAND

LOT 1

LOT 2

LOT 3

LOT 4

GRASSLANDS (ZONE A)

ESTIMATED 50 YEAR BLUE RECESION SETBACK BASED ON HISTORICAL RATE SINCE 1928

15:1 HV SLOPE STABILITY SETBACK LINE
NORTH

SITE PLAN
SCALE: 1/16"=1'-0"

MOSS BEACH - OVERALL
VALLEMAR ST. & JULIANNA AVE.

COASTSIDE DESIGN
REVIEW APPLICATION

DRAWING:
SITE PLAN
PROJECT NUMBER: 1507
DATE: JULY 24, 2017
DESIGN REVIEW SET
SHEET NO.

A1.0

INDEX OF DRAWINGS

ARCHITECTURAL

- COVER VICINITY MAP & PROPERTY SUMMARY
- A01 AREA PLAN CALCULATIONS
- A11 SITE PLAN
- A21 LOWER LEVEL PLAN
- A22 MAIN LEVEL PLAN
- A23 COURTYARD PLAN
- A24 GARAGE STORAGE PLAN & ROOF PLAN
- A25 MEZZANINE & ROOF PLAN
- A31 EXTERIOR ELEVATIONS
- A32 EXTERIOR ELEVATIONS
- A33 EXTERIOR ELEVATIONS
- A34 EXTERIOR ELEVATIONS
- A41 BUILDING CROSS-SECTION
- A42 BUILDING CROSS-SECTION

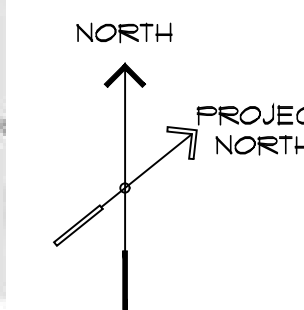

LOT 1

MOSS BEACH - LOT 1

VALLEMAR ST. & JULIANNA AVE.

GENERAL NOTES

1. DRAWINGS AND SPECIFICATIONS, AS INSTRUMENTS OF SERVICE, ARE THE EXCLUSIVE PROPERTY OF THIS ARCHITECT. WHETHER THE PROJECT FOR WHICH THEY WERE PREPARED IS EXECUTED AND CONSTRUCTED OR NOT, THESE DOCUMENTS ARE NOT TO BE REPRODUCED IN ANY FORM AND THEY ARE NOT TO BE USED BY THE PROJECT OWNER NOR ANY OTHER ENTITY ON ANY OTHER PROJECTS OR FOR ANY EXTENSIONS OR ADDITIONS OR ALTERATIONS TO THE ORIGINAL PROJECT EXCEPT BY WRITTEN AUTHORIZATION AND PERMISSION FROM AND AGREEMENT WITH THIS ARCHITECT.
2. CONTRACTOR SHALL VERIFY ALL DIMENSIONS AND CONDITIONS SHOWN ON THE DRAWINGS AT THE JOB SITE AND SHALL NOTIFY THE ARCHITECT OF ANY DISCREPANCIES, OMISSIONS, AND/OR CONFLICTS BEFORE PROCEEDING WITH THE WORK.
3. CONTRACTOR MUST COMPLY WITH THE RULES AND REGULATIONS OF AGENCIES HAVING JURISDICTION AND SHALL CONFORM TO ALL CITY, COUNTY, STATE AND FEDERAL CONSTRUCTION, SAFETY AND SANITARY LAWS, CODES, STATUTES AND ORDINANCES, ALL FEES, TAXES, PERMITS, APPLICATIONS AND CERTIFICATES OF INSPECTION, AND THE FILING OF ALL WORK WITH GOVERNMENTAL AGENCIES SHALL BE THE RESPONSIBILITY OF THE CONTRACTOR.
4. ALL WORK SHALL BE PERFORMED BY SKILLED AND QUALIFIED WORKMEN IN ACCORDANCE WITH THE BEST PRACTICES OF THOSE TRADES INVOLVED, AND IN COMPLIANCE WITH BUILDING REGULATIONS AND/OR GOVERNMENTAL LAWS, STATUTES OR ORDINANCES CONCERNING THE USE OF UNION LABOR.
5. EACH TRADE WILL PROCEED IN A FASHION THAT WILL NOT DELAY THE TRADES FOLLOWING THEM.
6. CONTRACTORS SHALL BE RESPONSIBLE FOR THE DISTRIBUTION OF DRAWINGS AND/OR SPECIFICATIONS TO THE TRADES UNDER THEIR JURISDICTION.
7. ALL WORK SHALL BE ERECTED AND INSTALLED PLUMB, LEVEL, SQUARE, TRUE AND IN PROPER ALIGNMENT.
8. ALL MATERIALS SHALL BE NEW UNLESS NOTED OTHERWISE. MANUFACTURED MATERIALS AND EQUIPMENT SHALL BE INSTALLED PER MANUFACTURER'S RECOMMENDATIONS AND INSTRUCTIONS.
9. THERE SHALL BE NO SUBSTITUTION OF MATERIALS WHERE A MANUFACTURER IS SPECIFIED. WHERE THE TERMS "EQUAL TO", "EQUIVALENT" OR "APPROVED EQUAL" ARE USED, THE ARCHITECT SHALL DETERMINE EQUALITY BASED ON INFORMATION SUBMITTED BY THE CONTRACTOR.
10. ALL WORK AND MATERIALS SHALL BE GUARANTEED AGAINST DEFECTS FOR A PERIOD OF AT LEAST ONE (1) YEAR FROM APPROVAL FOR FINAL PAYMENT.
11. CONTRACTOR SHALL BE RESPONSIBLE FOR ALL CUTTING AND PATCHING REQUIRED FOR THEIR WORK.
12. CONTRACTOR SHALL AT ALL TIMES KEEP THE PREMISES FREE OF ACCUMULATION OF WASTE MATERIALS OR RUBBISH. PREMISES TO BE SWEPT CLEAN DAILY OF RELATED CONSTRUCTION DEBRIS. AT THE COMPLETION OF THE WORK, LEAVE THE JOB SITE FREE OF ALL MATERIALS AND BROOM CLEAN.
13. DO NOT SCALE DRAWINGS. DIMENSIONS SHALL GOVERN. LARGER SCALE DRAWINGS SHALL GOVERN SMALLER SCALE.
14. PATCH ALL AREAS WHERE FLOOR IS NOT LEVEL OR TRUE PRIOR TO THE INSTALLATION OF FLOORING OR CARPETING.
15. TO INSURE PROPER AND ADEQUATE BLOCKING, ALL BLOCKING FOR CABINET WORK WILL BE THE RESPONSIBILITY OF THE CABINET CONTRACTOR.
16. UPON COMPLETION OF THE WORK THE CONTRACTOR SHALL WALK THROUGH WITH THE ARCHITECT AND COMPILE A "PUNCH LIST" OF CORRECTIONS AND UNSATISFACTORY AND/OR INCOMPLETE WORK. FINAL PAYMENT WILL BE CONTINGENT UPON THE COMPLETION OF THESE ITEMS.
17. ANY CHANGE WHICH RESULTS IN EXTRA COST SHALL NOT PROCEED WITHOUT WRITTEN AUTHORIZATION OF THE OWNER AND THE ARCHITECT.
18. THE DESIGN, ADEQUACY, AND SAFETY OF ERECTION BRACING, SHORING, TEMPORARY SUPPORTS, ETC. IS THE SOLE RESPONSIBILITY OF THE GENERAL CONTRACTOR AND HAS NOT BEEN CONSIDERED BY THE ARCHITECT OR ENGINEER. THE GENERAL CONT. IS RESPONSIBLE FOR THE STABILITY OF THE STRUCTURE THROUGHOUT CONSTRUCTION.
19. ANY AMBIGUITIES, DISCREPANCIES, OR CONFLICTS DISCOVERED THROUGH THE USE OF THESE DRAWINGS SHALL BE REPORTED IMMEDIATELY TO THE ARCHITECT.

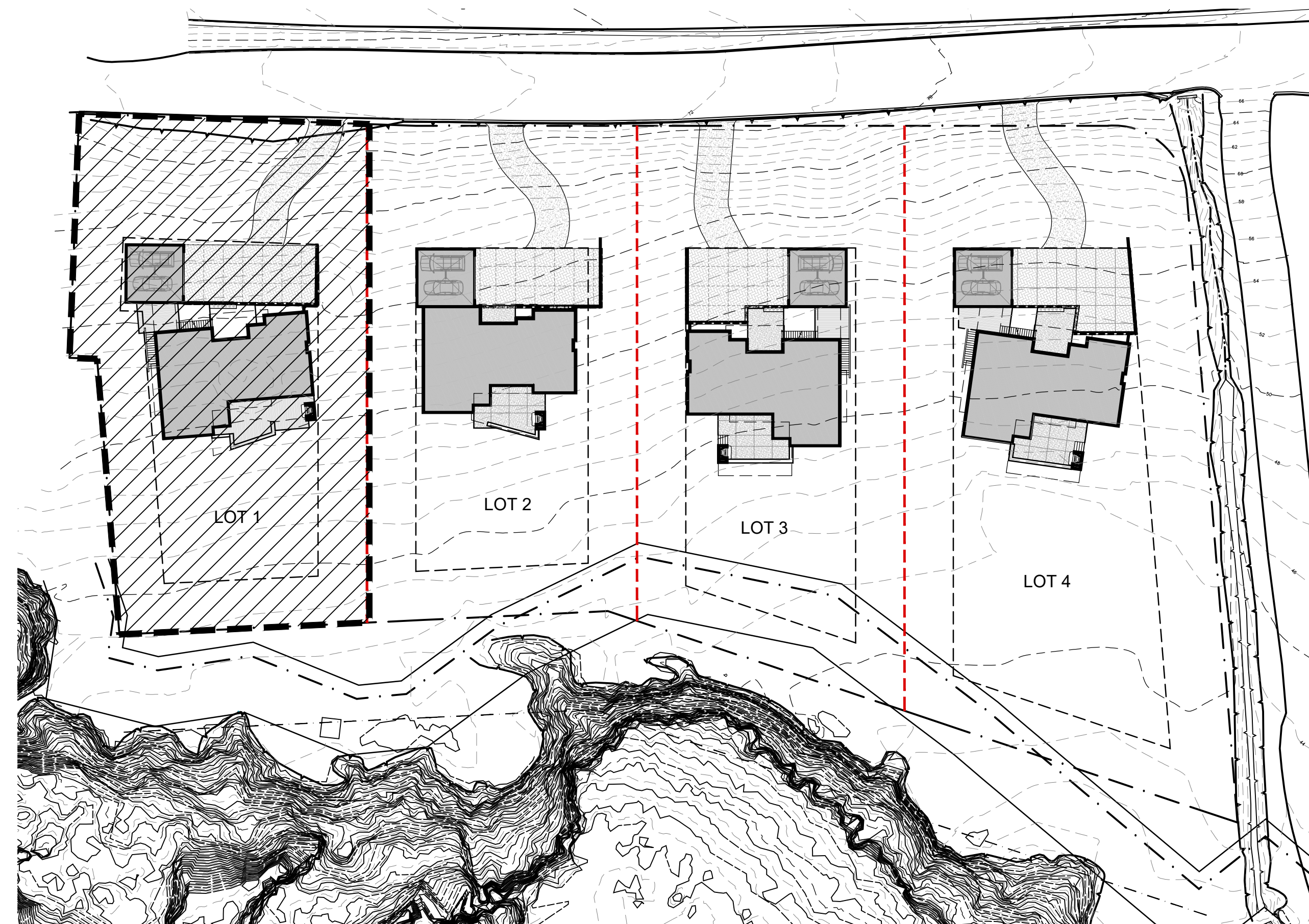

VICINITY MAP
NTS

PROPERTY SUMMARY

LOT: 1

APN: 037086230
 PARCEL ID: T.B.D.
 CITY NAME: MOSS BEACH (UNINC)
 ZIP CODE: 94038
 MITIGATION FEE AREA: MIDCOAST URBAN

ZONING: RM-CZ/DR/CD
 MIDCOAST LCP

Maximum Building Height: 28'

Parcel SF: 23,473 SF
 Maximum Floor Building Area: 6,200 SF.

SQUARE FOOTAGE SUMMARY

LOWER LEVEL (GROSS)	1,763#
MAIN LEVEL (GROSS)	2,234#
TOTAL FLOOR AREA (GROSS)	3,997#
GARAGE (GROSS)	576#
GARAGE STORAGE (GROSS)	276#
ROOF ACCESS (HABITABLE)	239#
COVERED ENTRY PATIO	168#
COVERED REAR DECK	333#
ELEVATED DECKS	
ENTRY DECK	189#
GARAGE DECK	182#
REAR DECK	410#

ARCHITECT



102 NORTH BROADWAY AVE.
 BOZEMAN, MT 59715
 OFFICE: 406.587.1997 FAX: 406.587.0311
 WWW.PEARSONDESIGNGROUP.COM

ISSUE DATE

COUNTY COASTSIDE
 DESIGN REVIEW SET

JULY 24, 2017

REVISION 1 - AUGUST 25, 2017

SITE LEGEND

EXISTING 5 FT. CONTOURS	----- 7565 -----
EXISTING 1 FT. CONTOURS	----- 92'-0" -----
NEW CONTOURS	----- 92'-0" -----
PROPERTY LINE	----- 92'-0" -----
EASEMENT, SETBACK OR ENVELOPE	----- 92'-0" -----
PROPOSED NEW PROPERTY LOT LINE	----- 92'-0" -----
EXISTING PROPERTY LOT LINE	----- 92'-0" -----
EXISTING TREE (TO REMAIN)	----- 92'-0" -----
EXISTING TREE DRIPLINE	----- 92'-0" -----
14'-0" WIDE PERVIOUS PAVING DRIVEWAY (W/ "TWO-TRACK" VEGETATION STRIP)	----- 92'-0" -----
PERVIOUS PAVING COURTYARD (PARKING)	----- 92'-0" -----
RE-VEGETATED NATIVE GRASS MEADOW	----- 92'-0" -----
PROTECTED GRASSLANDS, ZONE A	----- 92'-0" -----
PROTECTED GRASSLANDS, ZONE B	----- 92'-0" -----
100' BUFFER FROM LEPTOSIPHON	----- 92'-0" -----

GENERAL SITE NOTES

1. GRADING NOTES & SPOT ELEVATIONS, SEE CIVIL DRAWINGS
2. UTILITY AND LOCATION INFORMATION, SEE CIVIL DRAWINGS
3. AREA OF DISTURBANCE TO BE MINIMIZED BY CONTRACTOR
4. SPECIFIC TREE REMOVAL SPECIFICATIONS, SEE LANDSCAPE
5. RETAINING WALLS, TERRACES, AND FENCES, SEE LANDSCAPE FOR LOCATION & APPEARANCE

ELEVATION
 0'-0" = 54'-9"

LOWER LEVEL ELEVATION
 0'-3" = 55'-0"

GARAGE FLOOR ELEVATION
 11'-3" = 66'-0"

MAIN LEVEL ELEVATION
 11'-3" = 66'-0"



SITE PLAN - LOT 1
 SCALE: 1/8"=1'-0"

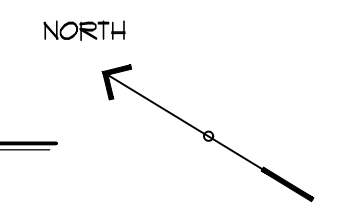

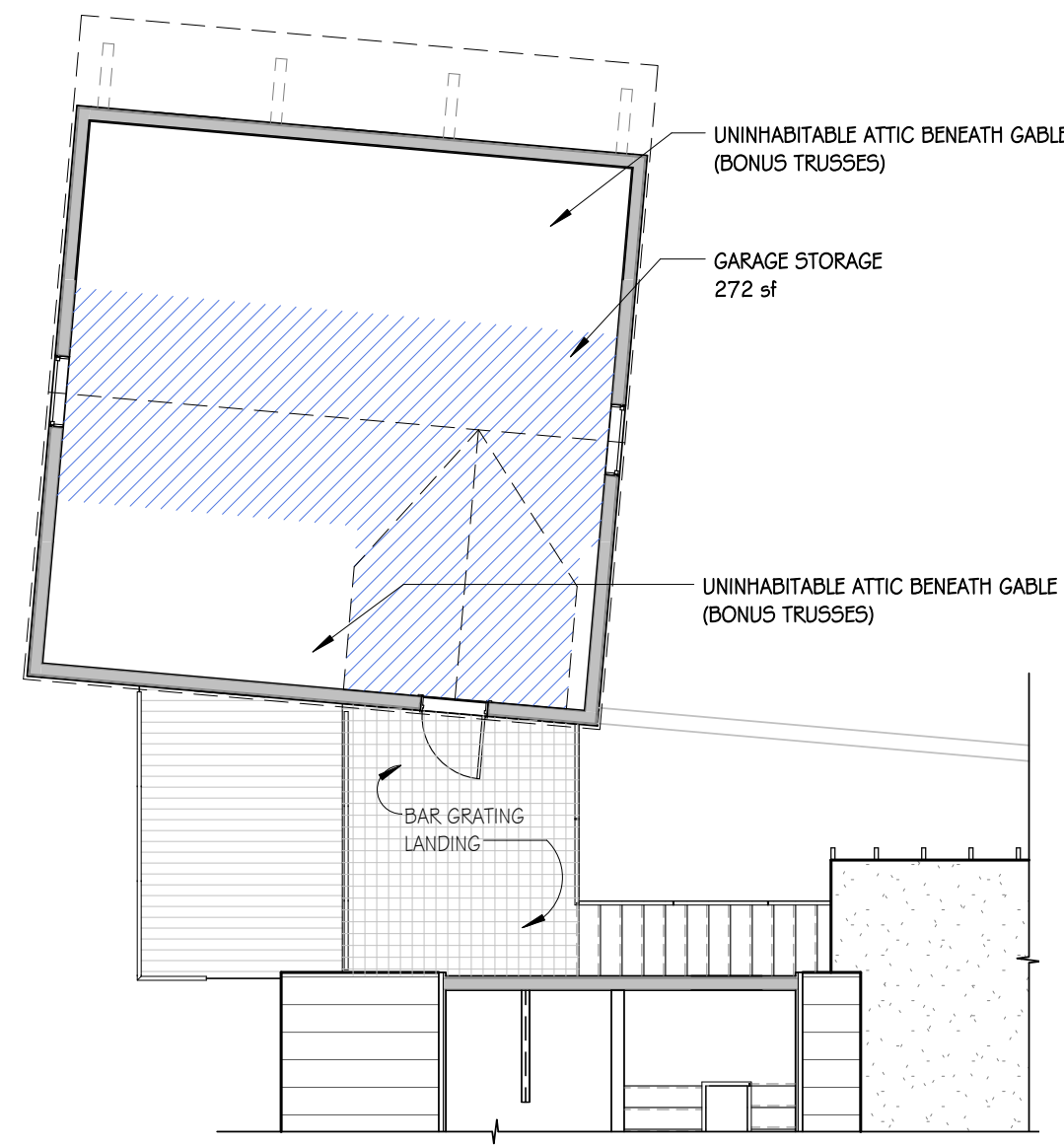

4 GARAGE STORAGE LEVEL AREA PLAN
1/8" = 1'-0"

SQUARE FOOTAGES

LOWER LEVEL (GROSS)	1,763 sf
MAIN LEVEL (GROSS)	2,234 sf
TOTAL SQ. FT.	3,997 sf

GARAGE (GROSS)	576 sf
GARAGE STORAGE (GROSS)	272 sf

ROOF ACCESS (HABITABLE)	239 sf
-------------------------	--------

COVERED ENTRY PATIO	168 sf
COVERED REAR DECK	333 sf

ELEVATED DECKS	
ENTRY DECK	189 sf
GARAGE DECK	182 sf
REAR DECK	410 sf
	781 sf

$(1,763' + 576' + 781') / 23,473' =$	
TOTAL LOT COVERAGE	13.29%

$(5084') / 23,473' =$	
FLOOR AREA RATIO (FAR)	.21

HATCH LEGEND

	CONDITIONED FLOOR AREA per SECTION 6908C SUBSECTION a. (1) The floor area of all stories excluding uninhabitable attics as measured from the outside face of all exterior perimeter walls.
	COVERED PATIO OR DECK per SECTION 6908C SUBSECTION a. (2) The area of all decks, porches, balconies or other areas covered by a waterproof roof which extends four (4) or more feet from exterior walls.
	UNCONDITIONED (GARAGE) FLOOR AREA per SECTION 6908C SUBSECTION a. (3) The area of all garages and carports.

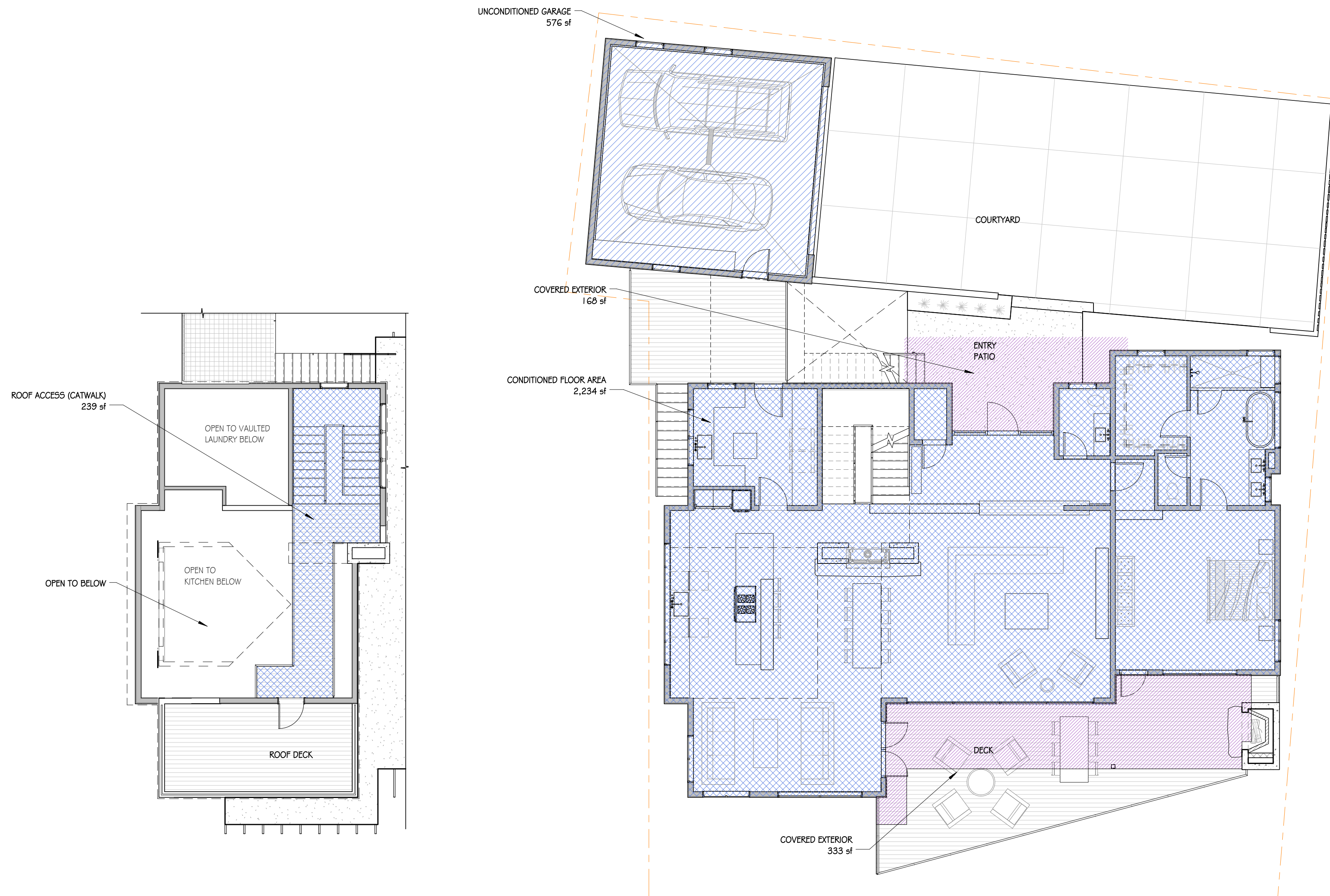

2 MAIN LEVEL - AREA PLAN
1/8" = 1'-0"

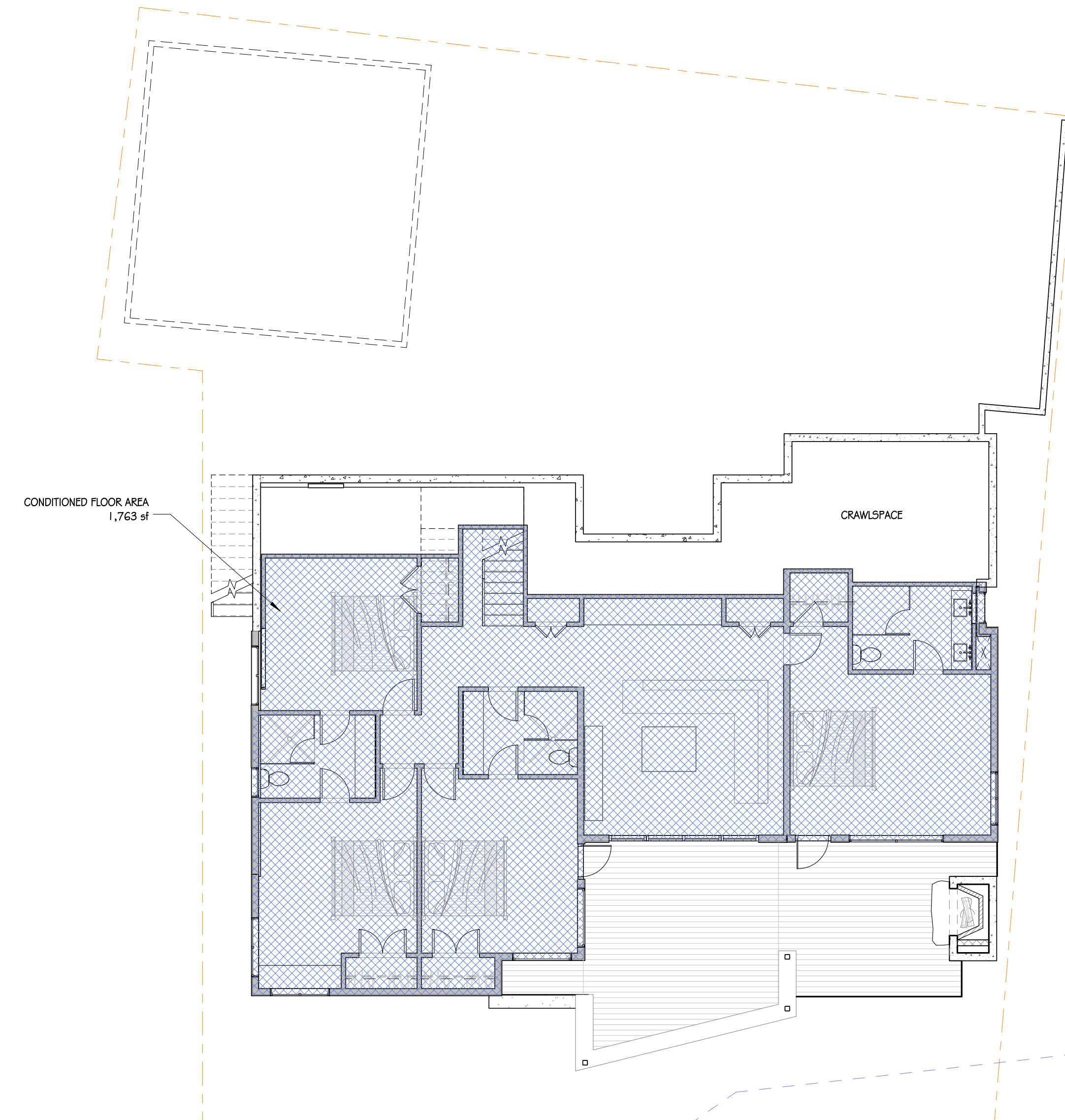

1 LOWER LEVEL - AREA PLAN
1/8" = 1'-0"

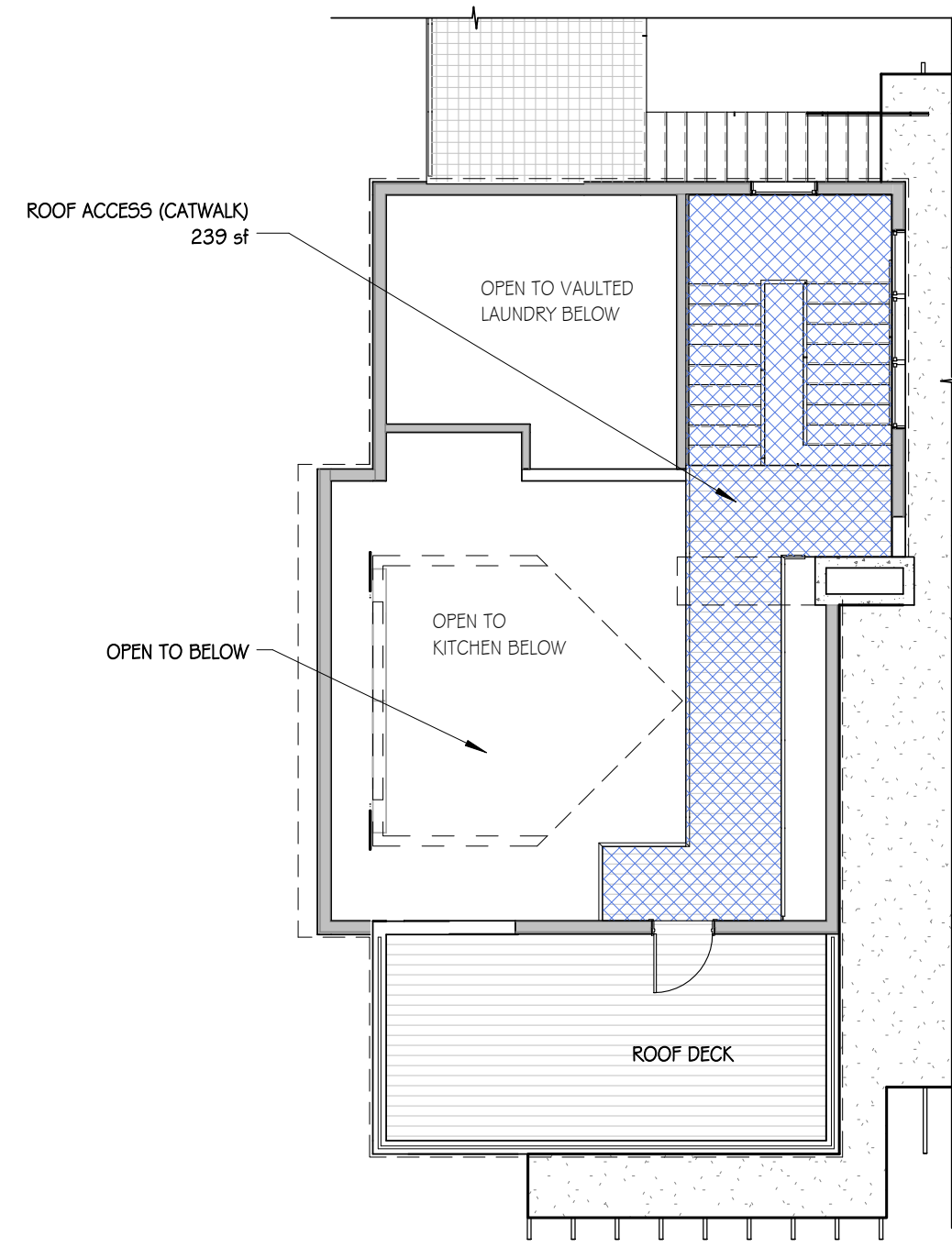

3 ROOF ACCESS - AREA PLAN
1/8" = 1'-0"

REVISION NO.	DATE
COASTSIDE DESIGN REVIEW APPLICATION	
DRAWING AREA PLANS	
PROJECT NUMBER:	1507
DATE:	JULY 24, 2017
REVISION 1	08.25.17
DESIGN REVIEW SET	
SHEET NO.	

FILE PATH: P:\CURRENT\1507 MOSS BEACH, SAN MATEO, CA\1.0 DRAWINGS_CURRENT SET_REV\101 LOT_NEW.rvt

THESE DRAWINGS ARE THE ORIGINAL UNPUBLISHED WORK OF THE ARCHITECT AND MAY NOT BE DUPLICATED OR USED WITHOUT THE WRITTEN CONSENT OF THE ARCHITECT.

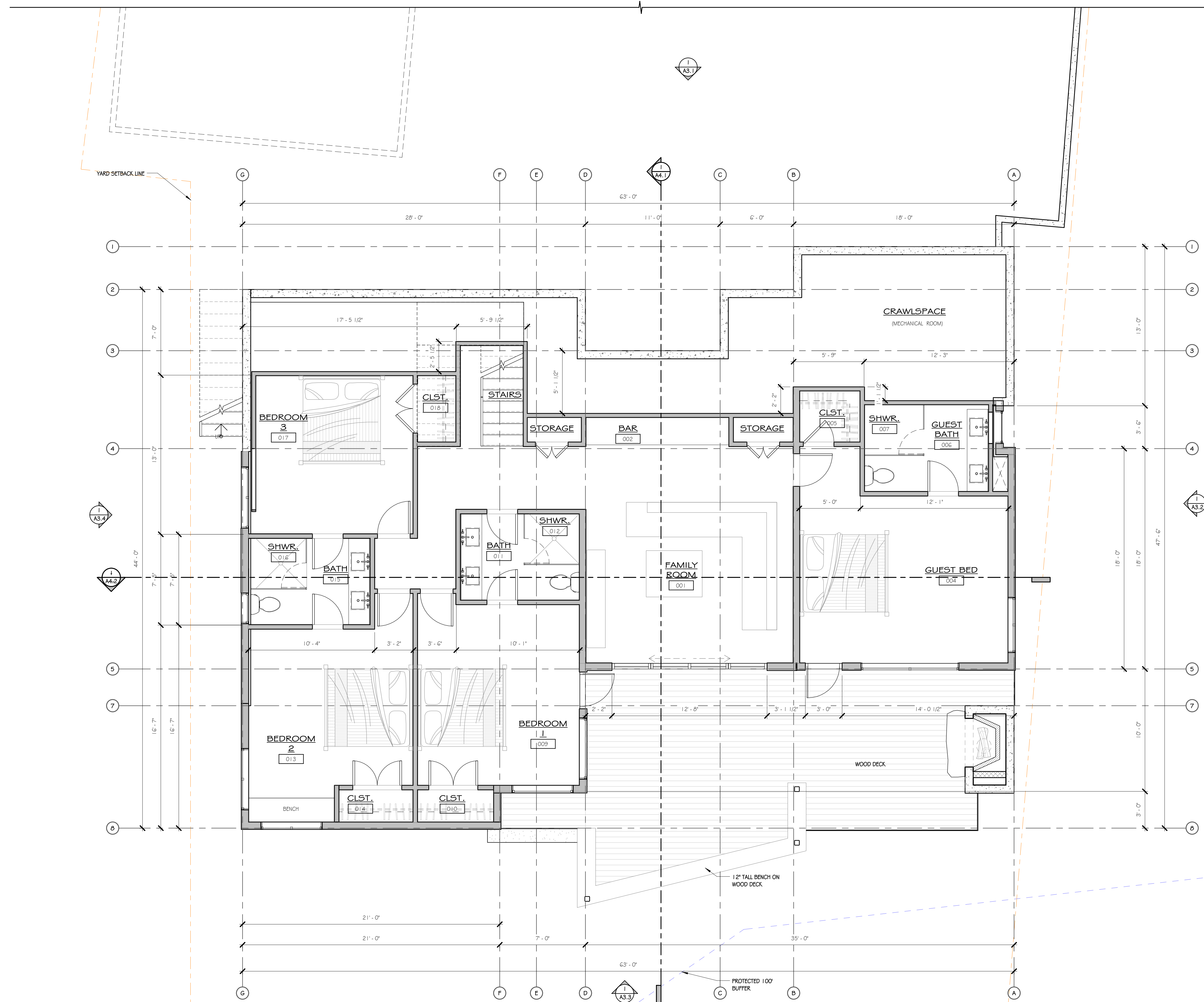

1 LOWER LEVEL
1/4" = 1'-0"

MOSS BEACH - LOT 1
VALLEMAR ST. & JULIANNA AVE.

REVISION NO.	DATE

COASTSIDE DESIGN
REVIEW APPLICATION

DRAWING:
FLOOR PLANS

PROJECT NUMBER: 1507
DATE: JULY 24, 2017
REVISION 1 08.25.17
DESIGN REVIEW SET

SHEET NO.

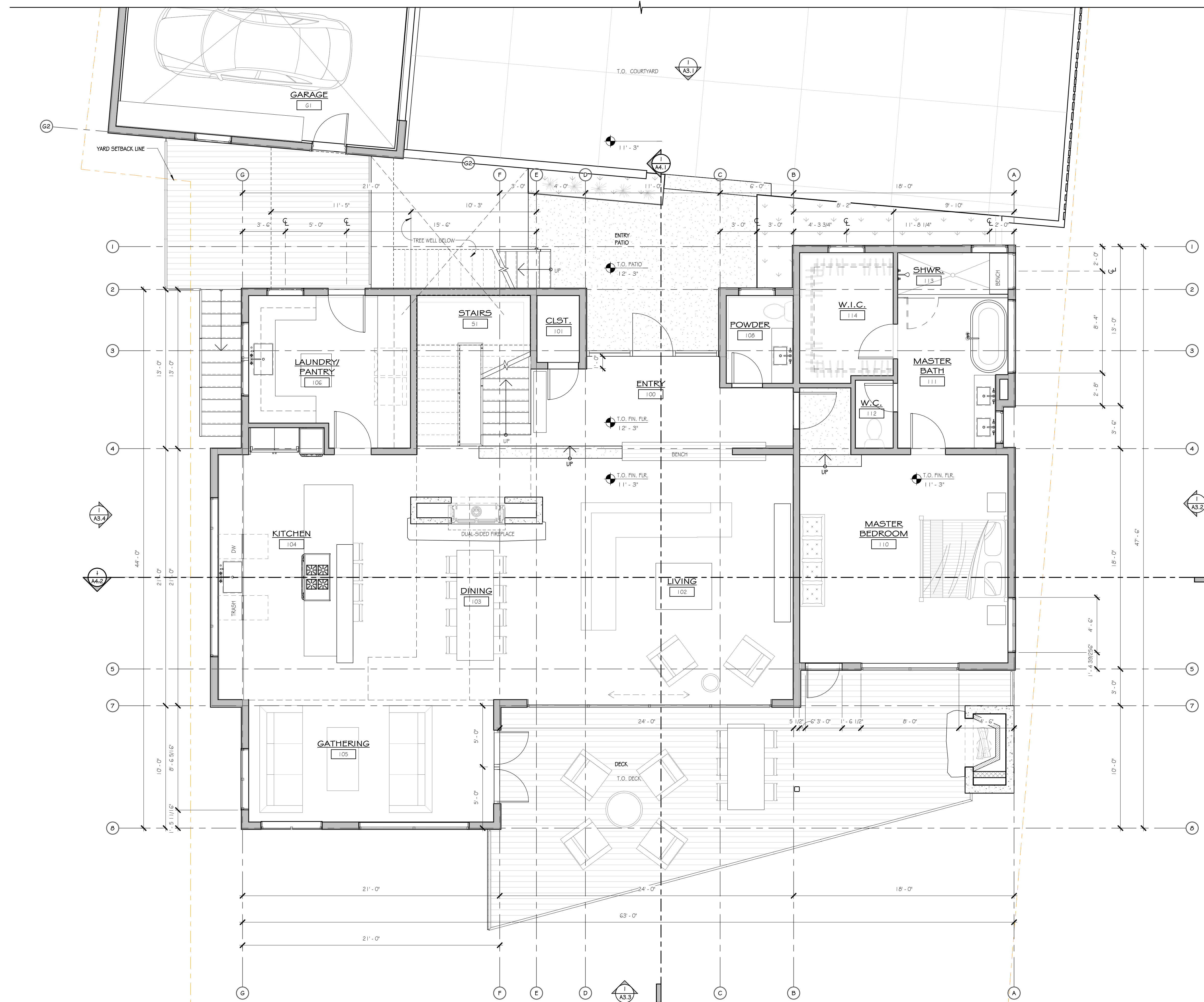

1 MAIN LEVEL
1/4" = 1'-0"

MOSS BEACH - LOT 1
VALLEMAR ST. & JULIANNA AVE.

REVISION	
NO.	DATE

COASTSIDE DESIGN
REVIEW APPLICATION

DRAWING: FLOOR PLANS
PROJECT NUMBER: 1507
DATE: JULY 24, 2017
REVISION 1 08.25.17
DESIGN REVIEW SET
SHEET NO.

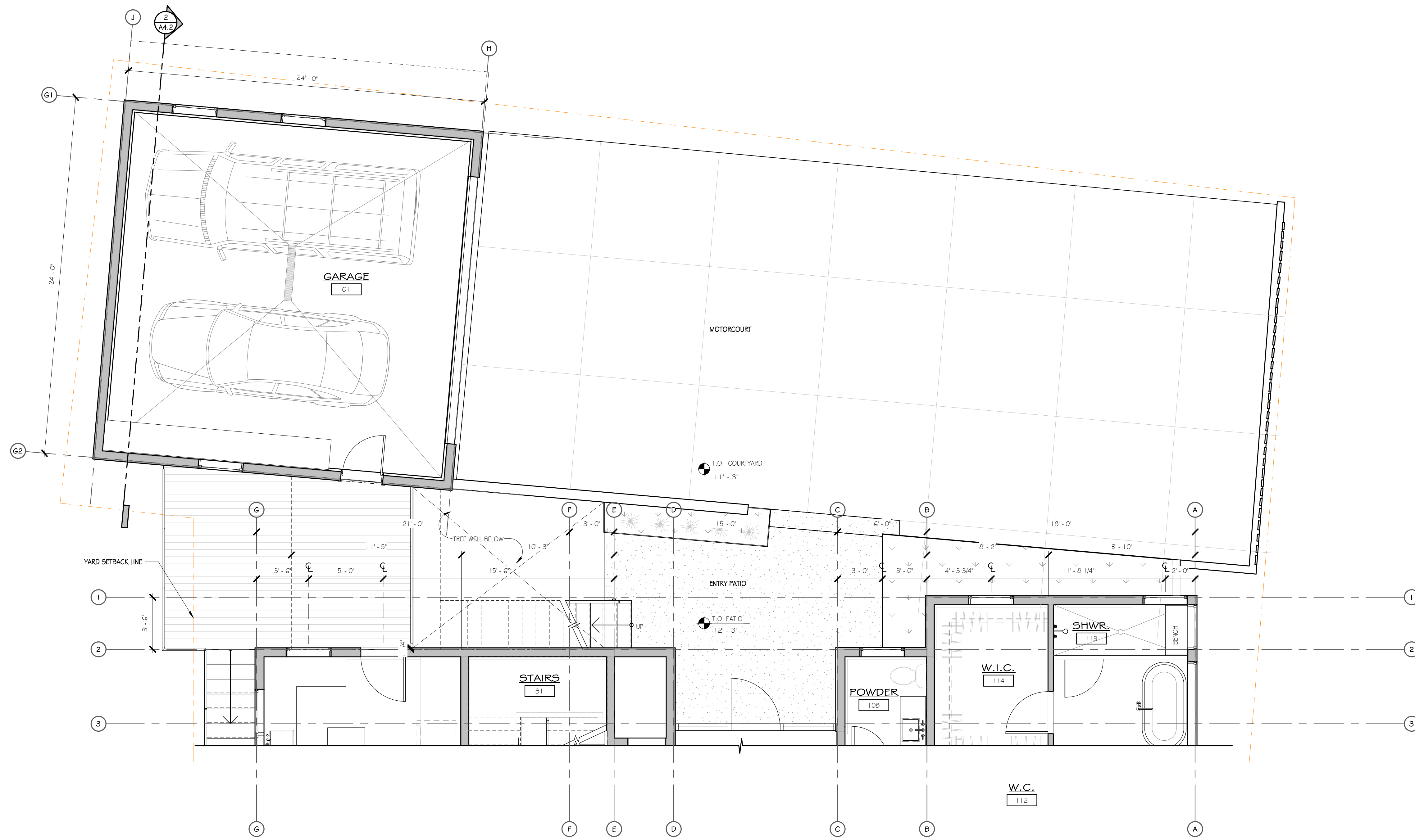

1 COURTYARD
1/4" = 1'-0"

MOSS BEACH - LOT 1
VALLEMAR ST. & JULIANNA AVE.

REVISION NO.	DATE

COASTSIDE DESIGN
REVIEW APPLICATION

DRAWING:
COURTYARD PLAN

PROJECT NUMBER: 1507
DATE: JULY 24, 2017
REVISION 1 08.25.17
DESIGN REVIEW SET

SHEET NO.

A2.3

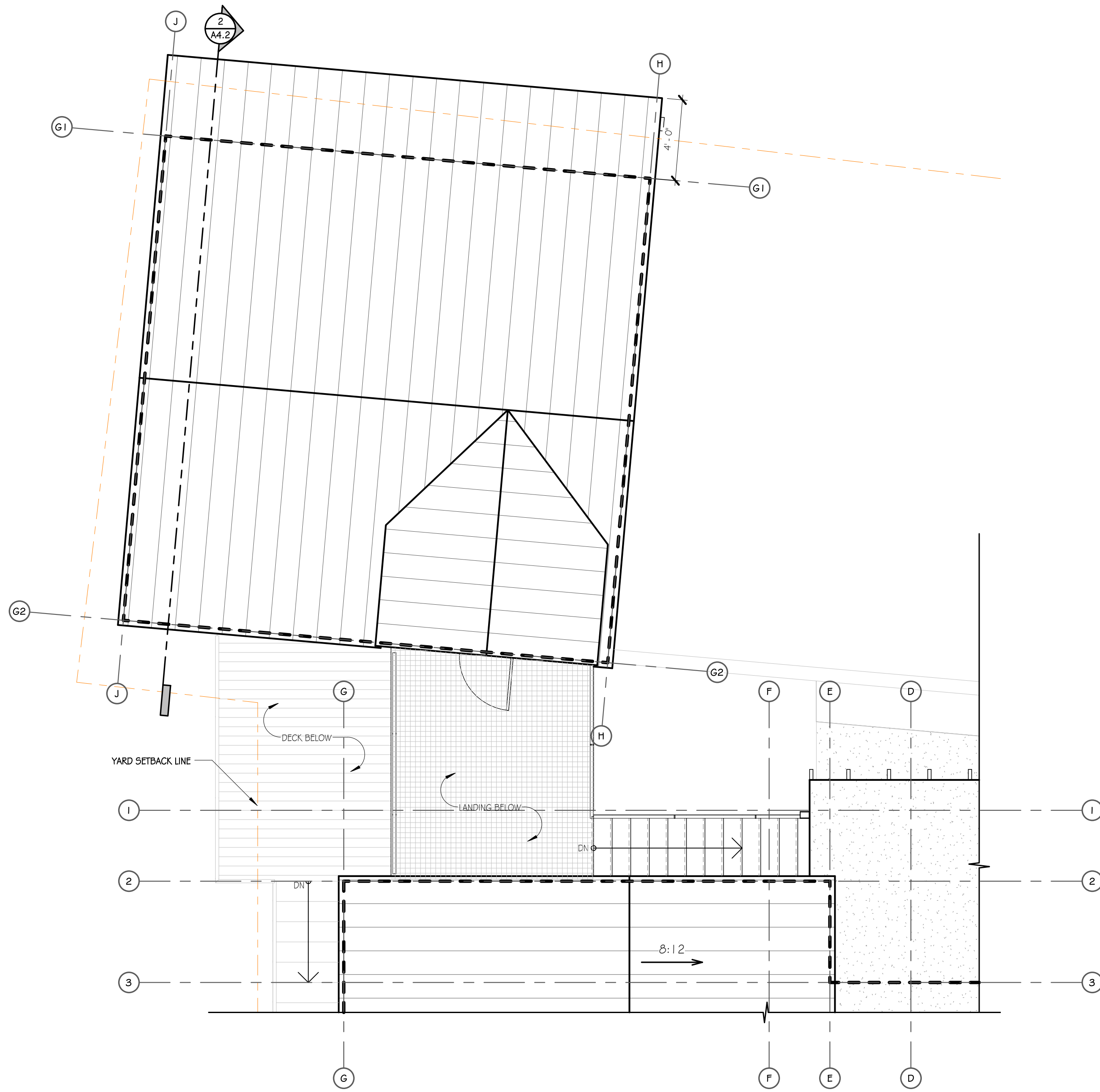

2 GARAGE ROOF PLAN
1/4" = 1'-0"

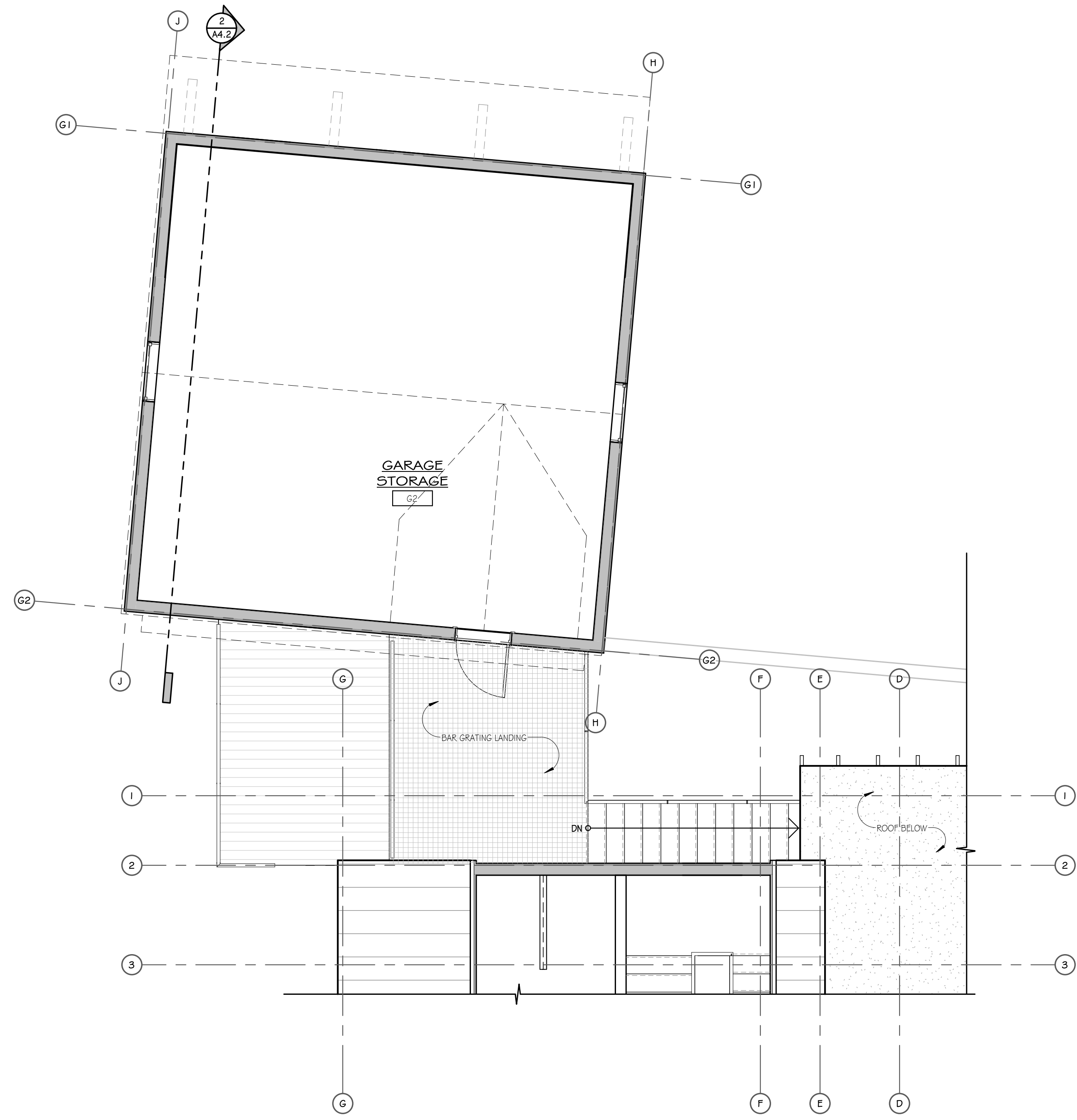

1 GARAGE STORAGE LEVEL
1/4" = 1'-0"

MOSS BEACH - LOT 1
VALLEMAR ST. & JULIANNA AVE.

REVISION NO.	DATE

COASTSIDE DESIGN
REVIEW APPLICATION

DRAWING:
GARAGE STORAGE PLAN
& ROOF PLAN

PROJECT NUMBER: 1507
DATE: JULY 24, 2017
REVISION 1 08.25.17
DESIGN REVIEW SET

SHEET NO.

A2.4

FILE PATH: P:\CURRENT\1507 MOSS BEACH, SAN MATEO, CA\1.0 DRAWINGS_CURRENT SET_REV\101 LOT_NEW.rvt

THESE DRAWINGS ARE THE ORIGINAL UNPUBLISHED WORK OF THE ARCHITECT AND MAY NOT BE DUPLICATED OR USED WITHOUT THE WRITTEN CONSENT OF THE ARCHITECT.

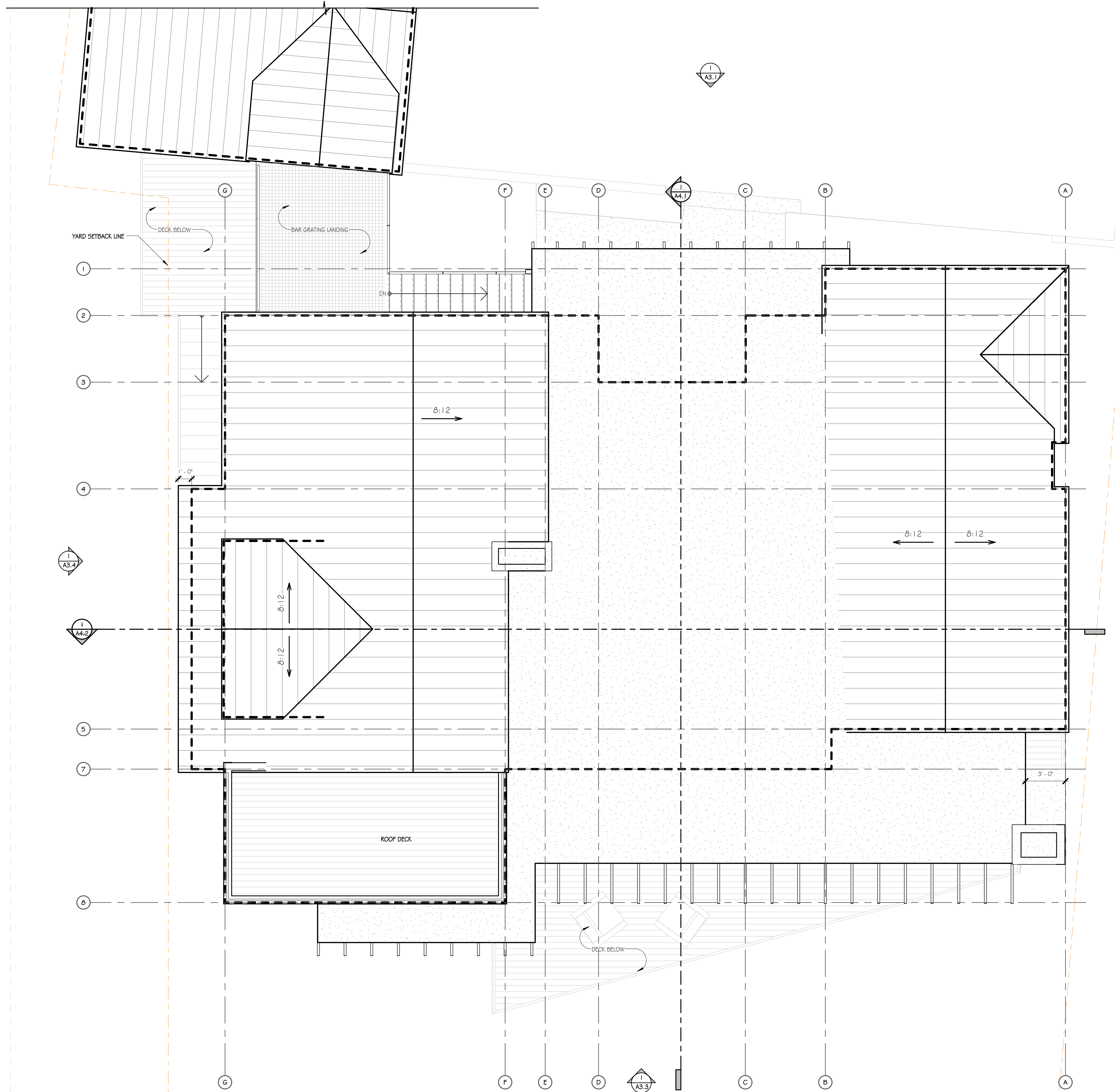

2 ROOF PLAN
1/4" = 1'-0"

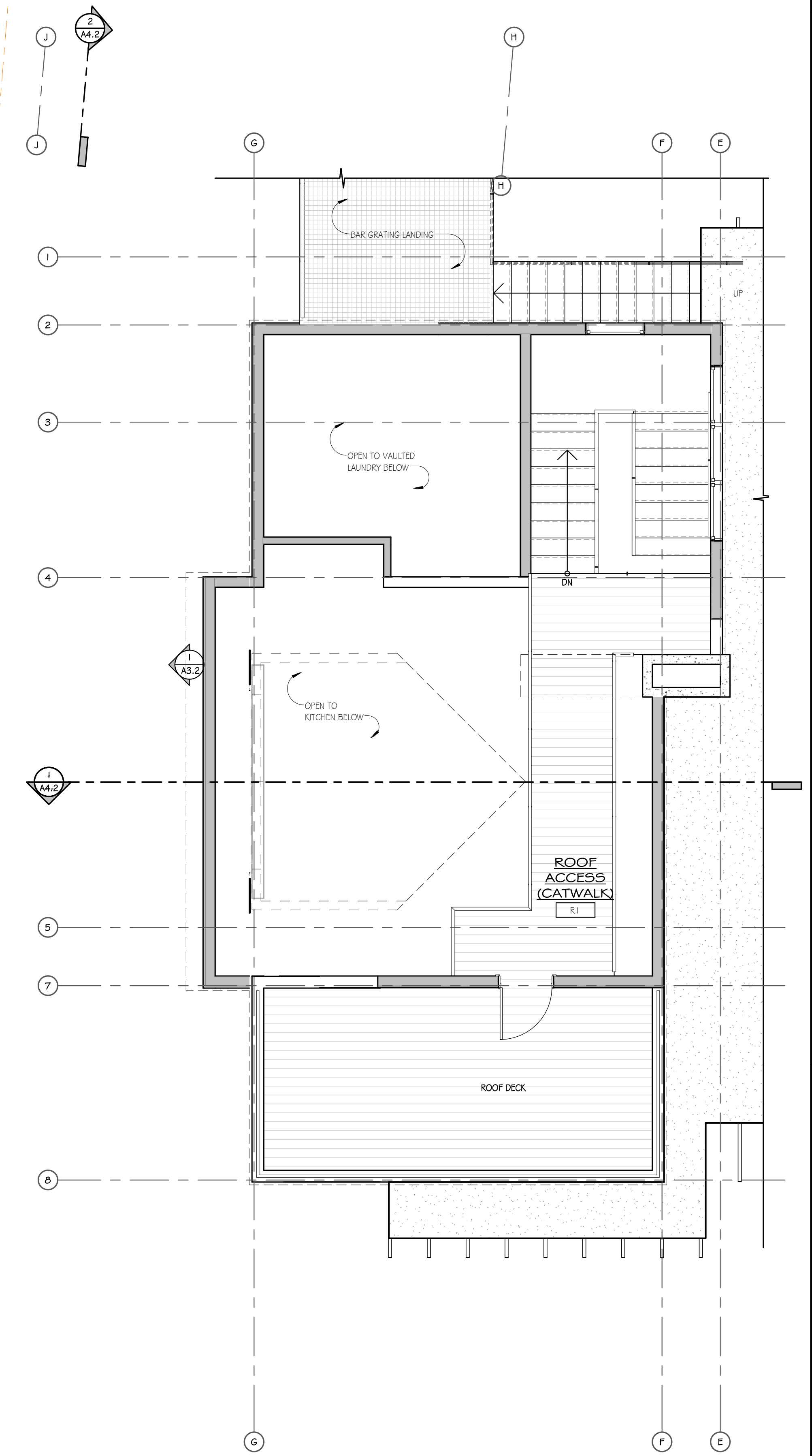

1 ROOF ACCESS
1/4" = 1'-0"

MOSS BEACH - LOT 1
VALLEMAR ST. & JULIANNA AVE.

REVISION	
NO.	DATE

COASTSIDE DESIGN
REVIEW APPLICATION

DRAWING:
ROOF PLAN & ROOF ACCESS

PROJECT NUMBER: 1507
DATE: JULY 24, 2017
REVISION 1 08.25.17
DESIGN REVIEW SET

SHEET NO.



1 EAST ELEVATION
1/4" = 1'-0"

MATERIALS



SIDING
1X6 ROUGH-SAWN CEDAR, OR REDWOOD
HORIZONTAL PLANK, W/ REVEAL EVERY THIRD
BOARD



SIDING
CEMENTITIOUS PANELS



WALLS
CMU VENEER,
(OR BOARD-FORMED CONCRETE)



ROOF
STANDING SEAM
METAL ROOF
W/ BONDERIZED FINISH



FLAT ROOF
EPDM MEMBRANE
W/ SCREE BALLAST



SOFFITS
ROUGH SAWN CEDAR
(OR REDWOOD)

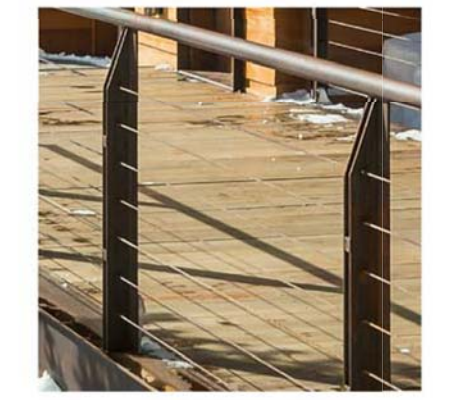

RAILINGS & TRIM
STAINLESS STEEL CABLE RAILINGS
& STAINLESS STEEL TRIM



RAFTERS
ROUGH SAWN FIR

MOSS BEACH - LOT 1
VALLEMAR ST. & JULIANNA AVE.

REVISION	
NO.	DATE

COASTSIDE DESIGN
REVIEW APPLICATION

DRAWING:
ELEVATIONS

PROJECT NUMBER: 1507
DATE: JULY 24, 2017
REVISION 1 08.25.17
DESIGN REVIEW SET
SHEET NO.

FILE PATH: P:\CURRENT\1507 MOSS BEACH, SAN MATEO, CA\1.0 DRAWINGS_CURRENT SET_REV\101 LOT_NEW.rvt

THESE DRAWINGS ARE THE ORIGINAL UNPUBLISHED WORK OF THE ARCHITECT AND MAY NOT BE DUPLICATED OR USED WITHOUT THE WRITTEN CONSENT OF THE ARCHITECT.

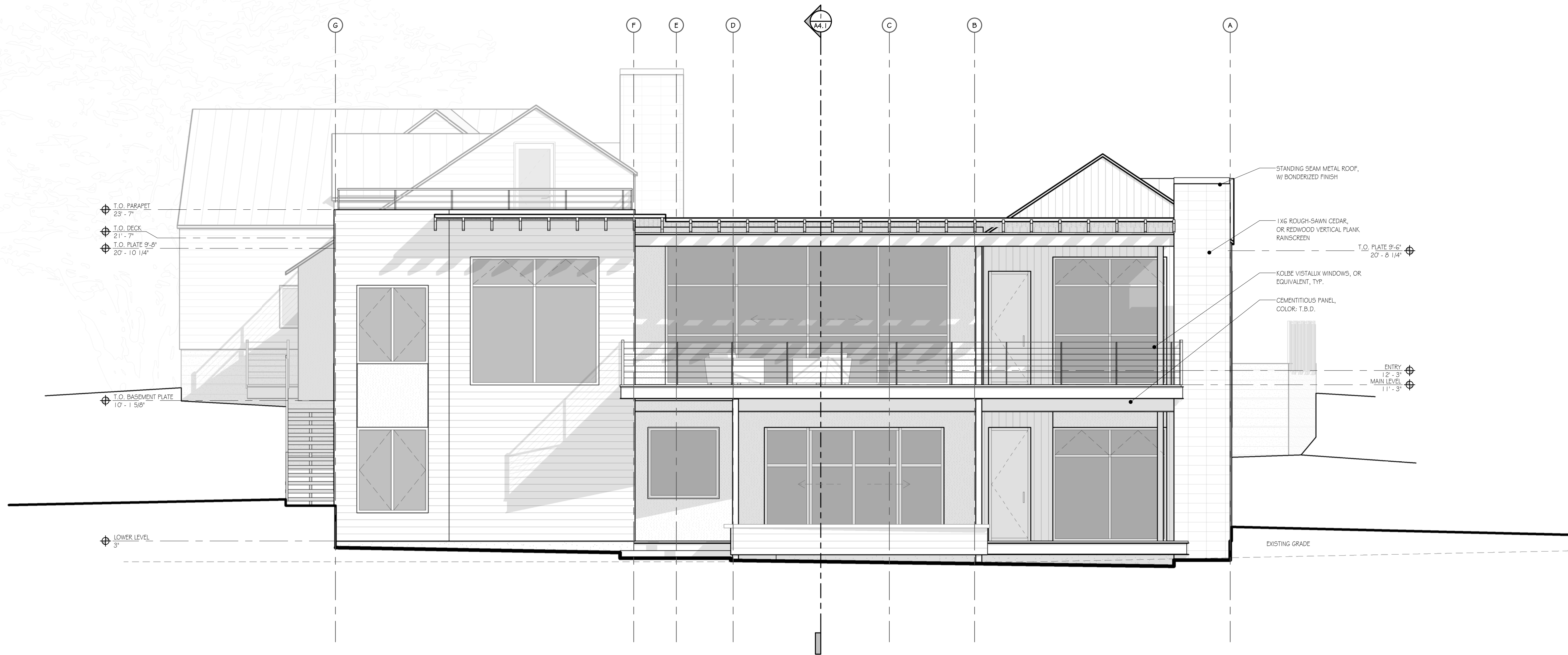

1 SOUTH ELEVATION
1/4" = 1'-0"

MATERIALS



SIDING
1X6 ROUGH-SAWN CEDAR, OR REDWOOD
HORIZONTAL PLANK, W/ REYZAL EVERY THIRD
BOARD



SIDING
CEMENTITIOUS PANELS
COLOR



WALLS
CMU VENEER,
(OR BOARD-FORMED CONCRETE)



ROOF
STANDING SEAM
METAL ROOF
W/ BONDERIZED FINISH



FLAT ROOF
EPDM MEMBRANE
W/ SCRREE BALLAST

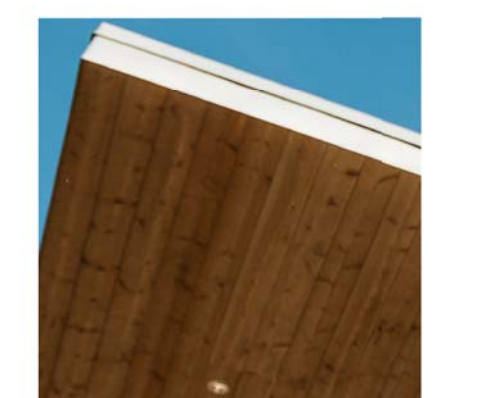

SOFFITS
ROUGH SAWN CEDAR
(OR REDWOOD)

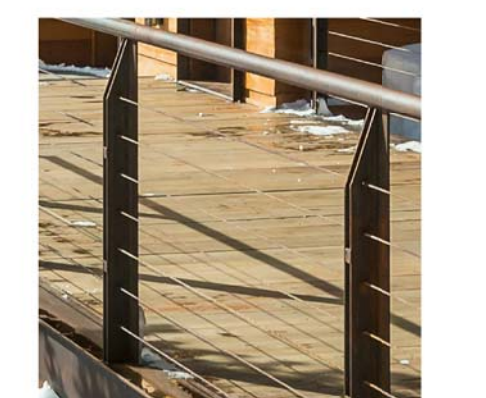

RAILINGS & TRIM
STAINLESS STEEL CABLE RAILINGS
& STAINLESS STEEL TRIM

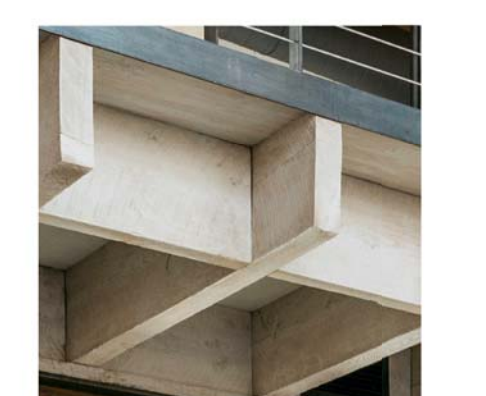

RAFTERS
ROUGH SAWN FIR

MOSS BEACH - LOT 1
VALLEMAR ST. & JULIANNA AVE.

REVISION	
NO.	DATE

COASTSIDE DESIGN
REVIEW APPLICATION

DRAWING:
ELEVATIONS

PROJECT NUMBER: 1507
DATE: JULY 24, 2017
REVISION 1 08.25.17
DESIGN REVIEW SET

SHEET NO.

FILE PATH: P:\CURRENT\1507 MOSS BEACH, SAN MATEO, CA\1.0 DRAWINGS_CURRENT SET_REVIT\01 LOT_NEW.rvt



1 WEST ELEVATION
1/4" = 1'-0"

MATERIALS



SIDING
1X6 ROUGH SAUN CEDAR, OR REDWOOD
HORIZONTAL PLANK, W/ REYZAL EVERY THIRD
BOARD



SIDING
CEMENTITIOUS PANELS



WALLS
CMU VENEER,
(OR BOARD-FORMED CONCRETE)



ROOF
STANDING SEAM
METAL ROOF
W/ BONDERIZED FINISH



FLAT ROOF
EPDM MEMBRANE
W/ SCREE BALLAST

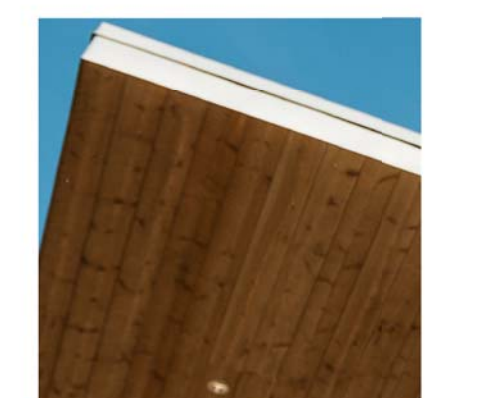

SOFFITS
ROUGH SAUN CEDAR
(OR REDWOOD)

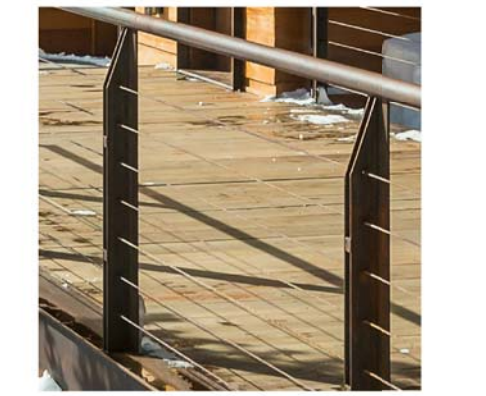

RAILINGS & TRIM
STAINLESS STEEL CABLE RAILINGS
& STAINLESS STEEL TRIM



RAFTERS
ROUGH SAUN FIR

MOSS BEACH - LOT 1
VALLEMAR ST. & JULIANNA AVE.

REVISION NO.	DATE

COASTSIDE DESIGN
REVIEW APPLICATION

DRAWING:
ELEVATIONS

PROJECT NUMBER: 1507
DATE: JULY 24, 2017
REVISION 1 08.25.17
DESIGN REVIEW SET
SHEET NO.

A3.4

THESE DRAWINGS ARE THE ORIGINAL UNPUBLISHED WORK OF THE ARCHITECT AND MAY NOT BE DUPLICATED OR USED WITHOUT THE WRITTEN CONSENT OF THE ARCHITECT.

MAXIMUM BUILDING HEIGHT CALCULATIONS

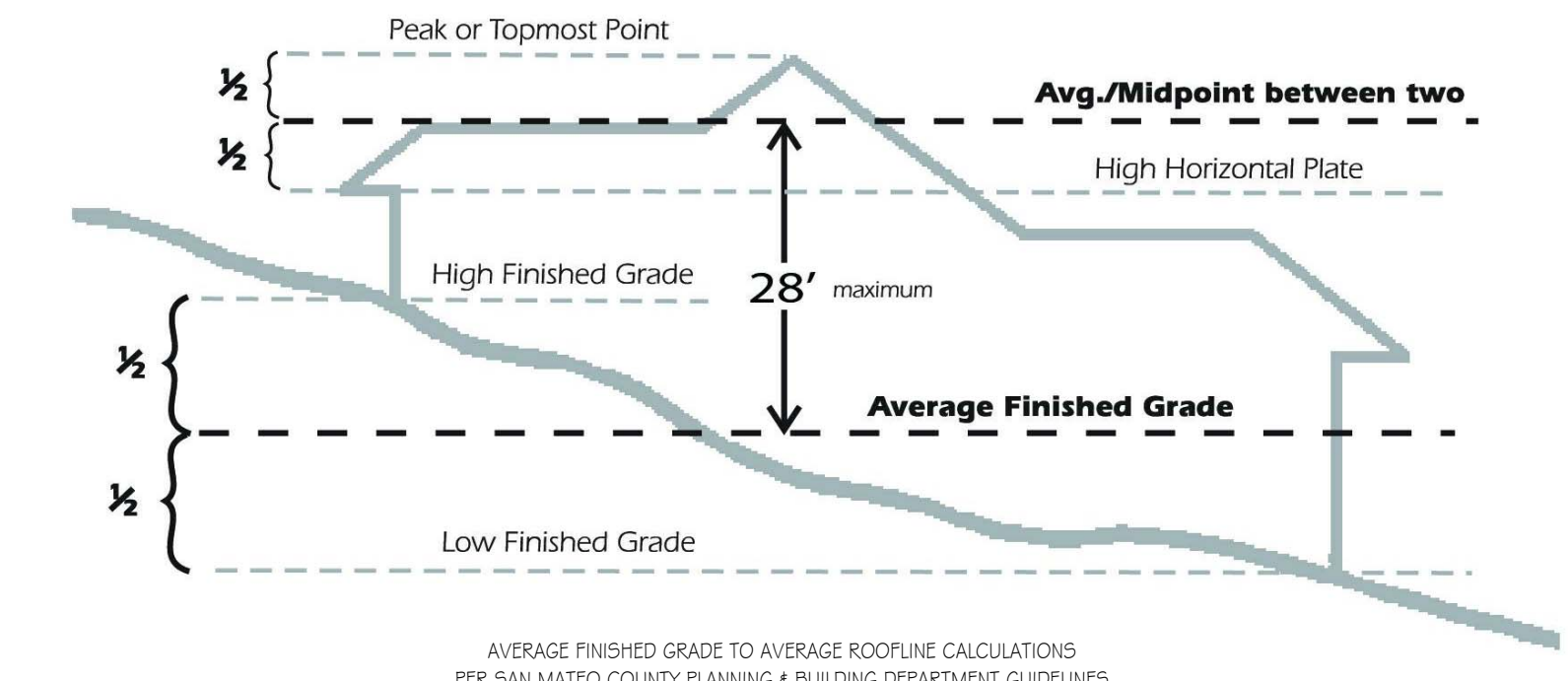

AVERAGE FINISHED GRADE TO AVERAGE ROOFLINE CALCULATIONS
 PER SAN MATEO COUNTY PLANNING & BUILDING DEPARTMENT GUIDELINES

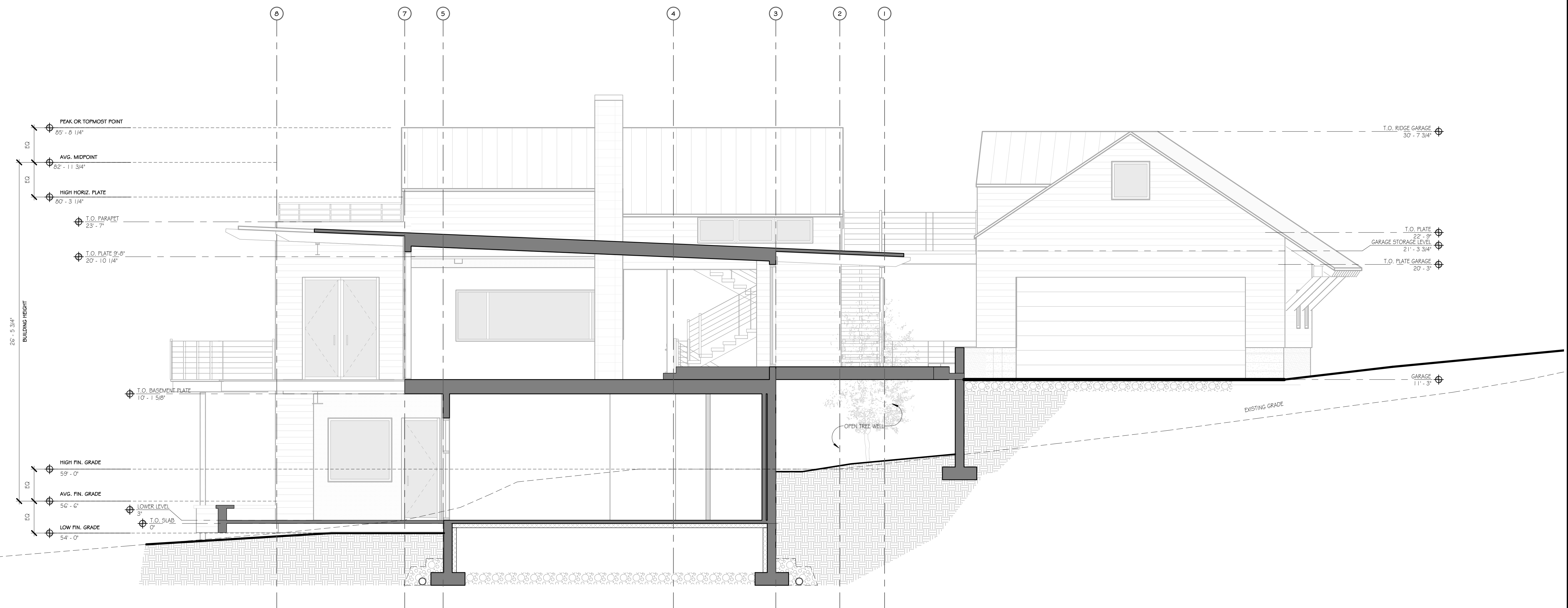

1 SECTION A
 1/4" = 1'-0"

THESE DRAWINGS ARE THE ORIGINAL UNPUBLISHED WORK OF THE ARCHITECT AND MAY NOT BE DUPLICATED OR USED WITHOUT THE WRITTEN CONSENT OF THE ARCHITECT.

MOSS BEACH - LOT 1
 VALLEMAR ST. & JULIANNA AVE.

REVISION NO.	DATE

COASTSIDE DESIGN
 REVIEW APPLICATION

DRAWING:
 SECTIONS

PROJECT NUMBER: 1507
 DATE: JULY 24, 2017
 REVISION 1 08.25.17
 DESIGN REVIEW SET

SHEET NO.

A4.1

FILE PATH: P:\CURRENT\1507 MOSS BEACH, SAN MATEO, CA\1.0 DRAWINGS_CURRENT SET_REV\101 LOT_NEW.rvt

THESE DRAWINGS ARE THE ORIGINAL UNPUBLISHED WORK OF THE ARCHITECT AND MAY NOT BE DUPLICATED OR USED WITHOUT THE WRITTEN CONSENT OF THE ARCHITECT.

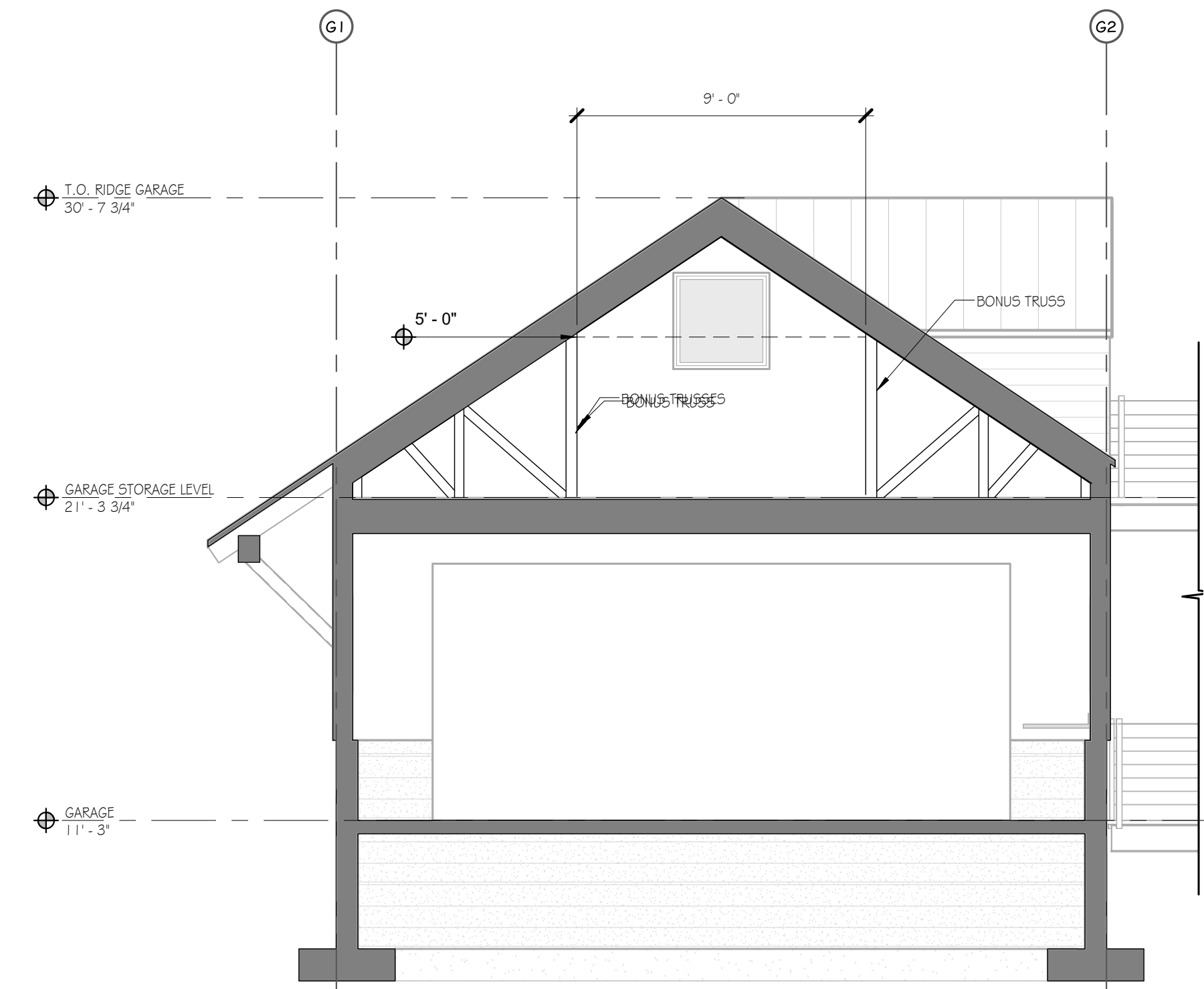

2 SECTION C
1/4" = 1'-0"

MAXIMUM BUILDING HEIGHT CALCULATIONS

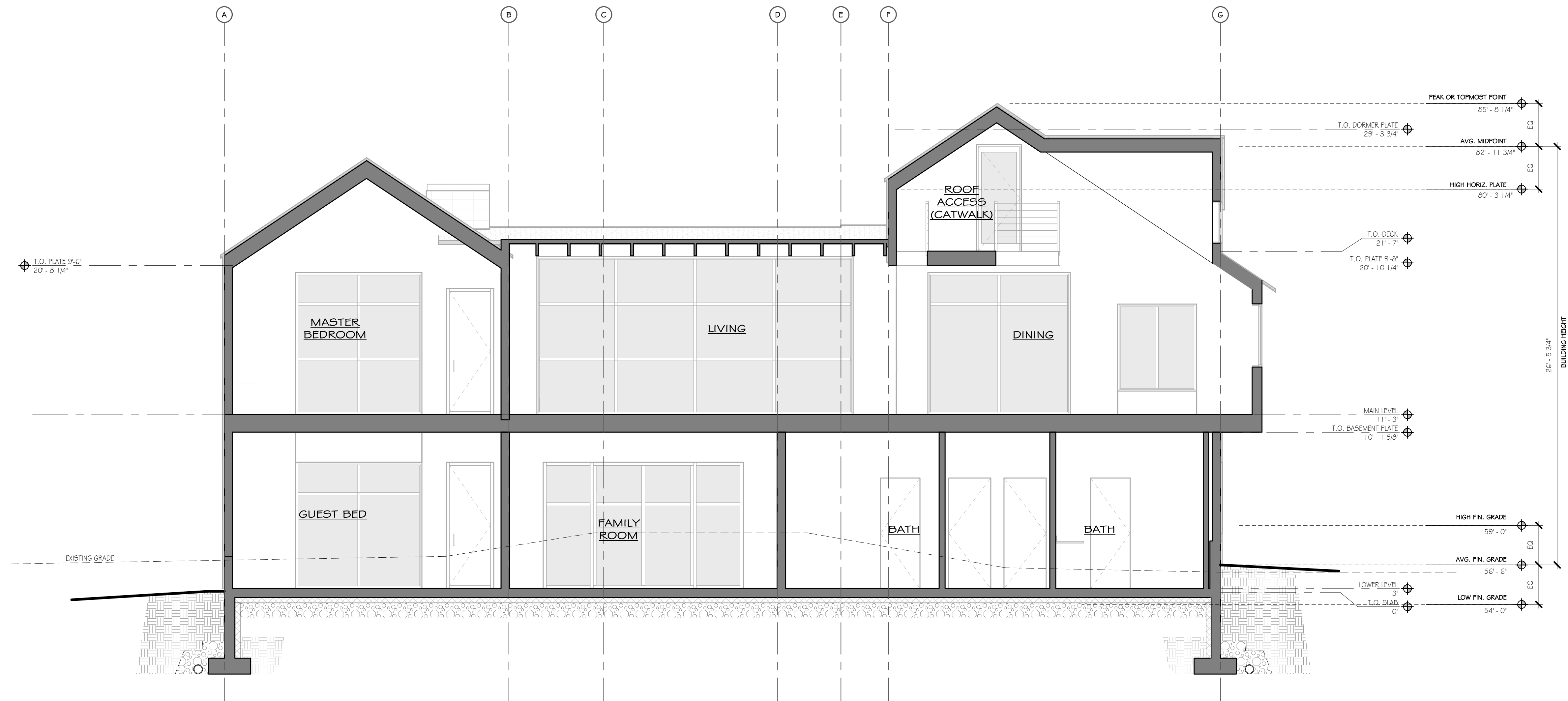
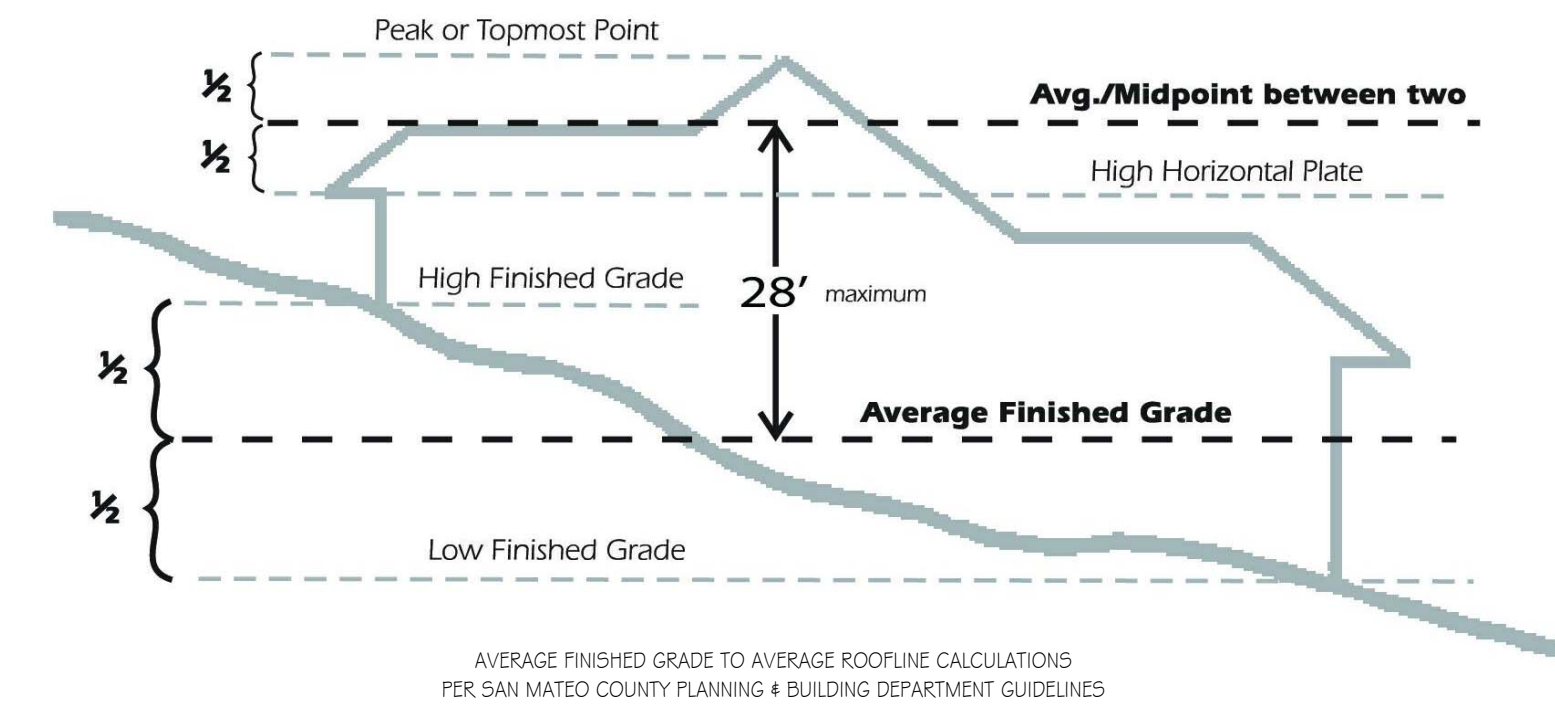

1 SECTION B
1/4" = 1'-0"

REVISION
NO. DATE

COASTSIDE DESIGN
REVIEW APPLICATION

DRAWING:
SECTIONS

PROJECT NUMBER: 1507
DATE: JULY 24, 2017

DESIGN REVIEW SET
SHEET NO.

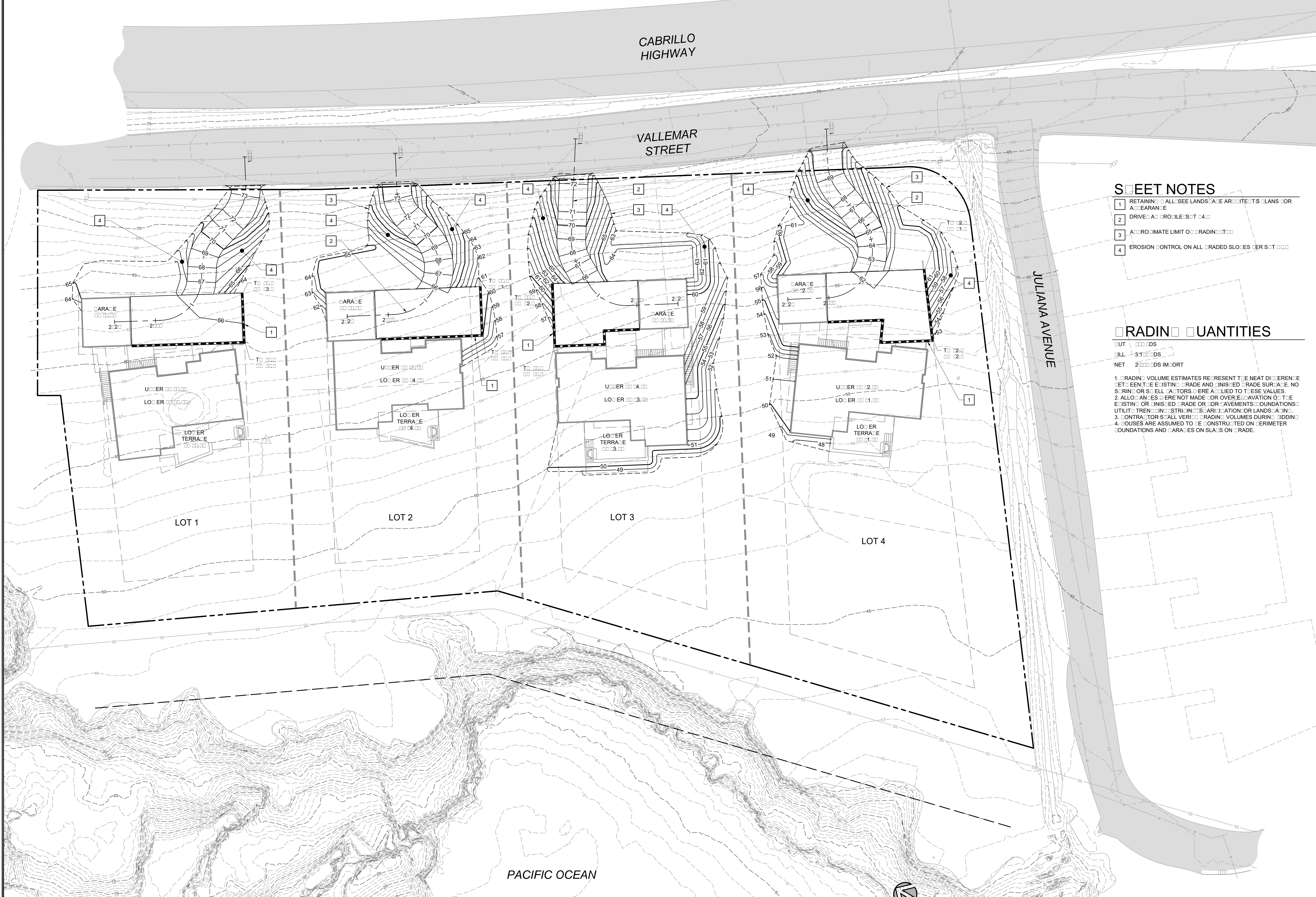

- ### SHEET NOTES
- RETAINING WALLS: SEE LANDSCAPE ARCHITECTURE'S PLANS FOR APPROXIMATE LOCATION
 - DRIVE: AS SHOWN ON SITE PLAN
 - APPROXIMATE LIMIT OF GRADING
 - EROSION CONTROL ON ALL GRADED SLOPES PER SITE PLAN

- ### GRADING QUANTITIES
- CUT: 0000 CDS
 FILL: 313 CDS
 NET: 213 CDS IMPORT
- GRADING VOLUME ESTIMATES REPRESENT THE NEAREST DIFFERENCE BETWEEN THE EXISTING GRADE AND FINISHED GRADE SURFACE. NO SURFACE OR SLOPE FACTORS ARE APPLIED TO THESE VALUES.
 - ALLOWANCES WERE NOT MADE FOR OVERLAP OR AVAILABILITY OF THE EXISTING OR FINISHED GRADE OR COVERINGS FOUNDATIONS UTILITIES TREES OR STRINGS OF WIRE OR LANDS AROUND.
 - CONTRACTOR SHALL VERIFY GRADING VOLUMES DURING BIDDING.
 - HOUSES ARE ASSUMED TO BE CONSTRUCTED ON PERIMETER FOUNDATIONS AND AREAS ON SLABS ON GRADE.

GRADING PLAN
 SCALE: 1" = 20'

DATE	03/22/17
DESIGNATION	DESIGNATION
REVISION	1. LANNING: RESUBMITTAL 2. DESIGN REVIEW: RESUBMITTAL 3. FOUR LOT LANNING: RESUBMITTAL 4. LOT REVISIONS
PRELIMINARY NOT FOR CONSTRUCTION	VALLEMAR STREET & JULIANA AVENUE MOSS BEACH, CALIFORNIA PREPARED AT THE REQUEST OF: MOSS & ASSOCIATES 1125 S. RINE ST. SANTA ANA, CALIFORNIA
GRADING PLAN DRAWN BY: DAM CHECKED BY: RT JOB NUMBER: 1714 SHEET 2	Mesi Miller Engineering, Inc. CIVIL AND STRUCTURAL DESIGN 631-425-1100 631-425-1101 WWW.MESI-MILLER.COM

E:\13147 Moss Beach Assoc - CE.dwg\C20 GRADING PLAN.dwg, 8/24/2017 2:47:47 PM, DWG To PDF.pc3

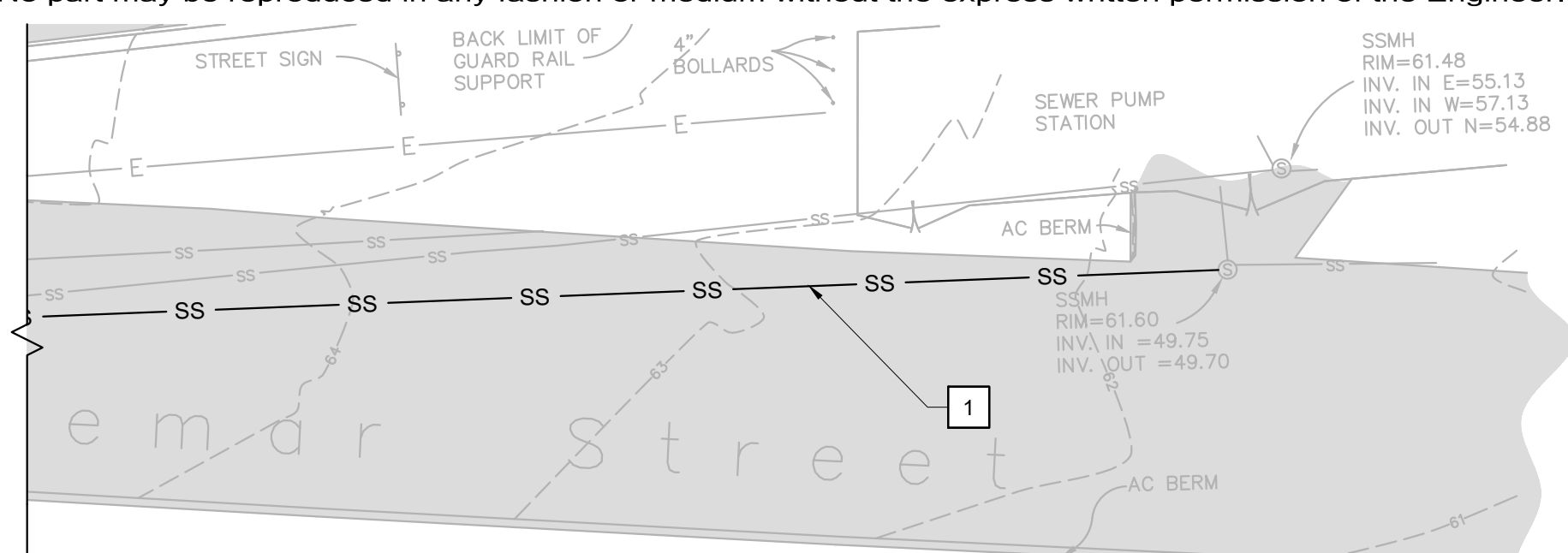
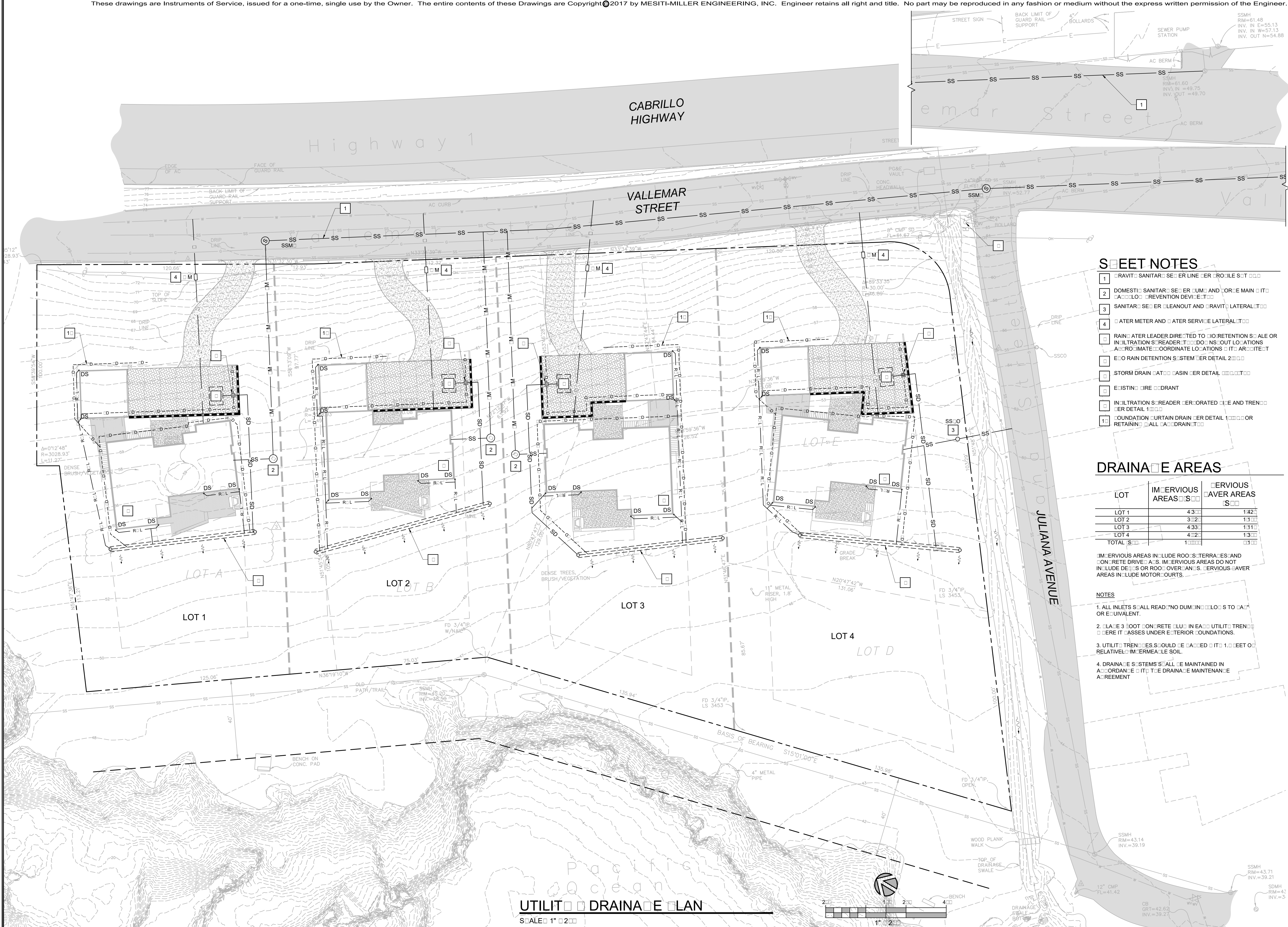

- ### SHEET NOTES
- 1 TRAVELER SANITARY SEWER LINE PER PROFILE SET
 - 2 DOMESTIC SANITARY SEWER MAIN AND FORCE MAIN WITH BACKFLOW PREVENTION DEVICES
 - 3 SANITARY SEWER CLEANOUT AND TRAVELER LATERAL
 - 4 WATER METER AND WATER SERVICE LATERAL
 - 5 RAINWATER LEADER DIRECTED TO RETENTION BASIN OR INFILTRATION SILENTER. DOWN SLOPE LOCATIONS APPROXIMATE COORDINATE LOCATIONS IN ARCHITECT
 - 6 6\"/>

DRAINAGE AREAS

LOT	IMPERVIOUS AREAS (SQ FT)	PERVIOUS COVER AREAS (SQ FT)
LOT 1	433	142
LOT 2	312	111
LOT 3	433	111
LOT 4	412	113
TOTAL	1690	477

IMPERVIOUS AREAS INCLUDE ROOFS, TERRACES, AND CONCRETE DRIVEWAYS. IMPERVIOUS AREAS DO NOT INCLUDE DECKS OR ROOFS OVER AND SPANNED AREAS INCLUDE MOTOR COURTS.

- ### NOTES
- ALL INLETS SHALL READ NO DUMPING CLOSURES TO CITY OR EQUIVALENT.
 - ALL 3\"/>

UTILITY AND DRAINAGE PLAN

SCALE 1" = 20'

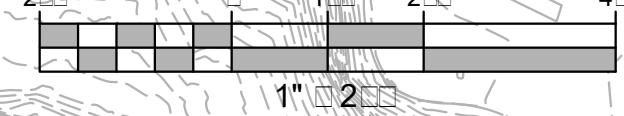

REV	DESCRIPTION	DATE
1	PLANING PERMIT SUBMITTAL	03/21/17
2	DESIGN REVIEW: RESUBMITTAL	03/21/17
3	FOUR LOT LANNING RESUBMITTAL	02/22/17
4	LOT 1 REVISIONS	02/22/17



PRELIMINARY NOT FOR CONSTRUCTION

VALLEMAR STREET JULIANA AVENUE
MOSS BEACH CALIFORNIA

UTILITIES	DRAINAGE	CLEAN
DATE: 03/21/17	RT: DAM	
DESIGNED: [Signature]	RT: [Signature]	
JOB NUMBER: 1714	SHEET	
3		

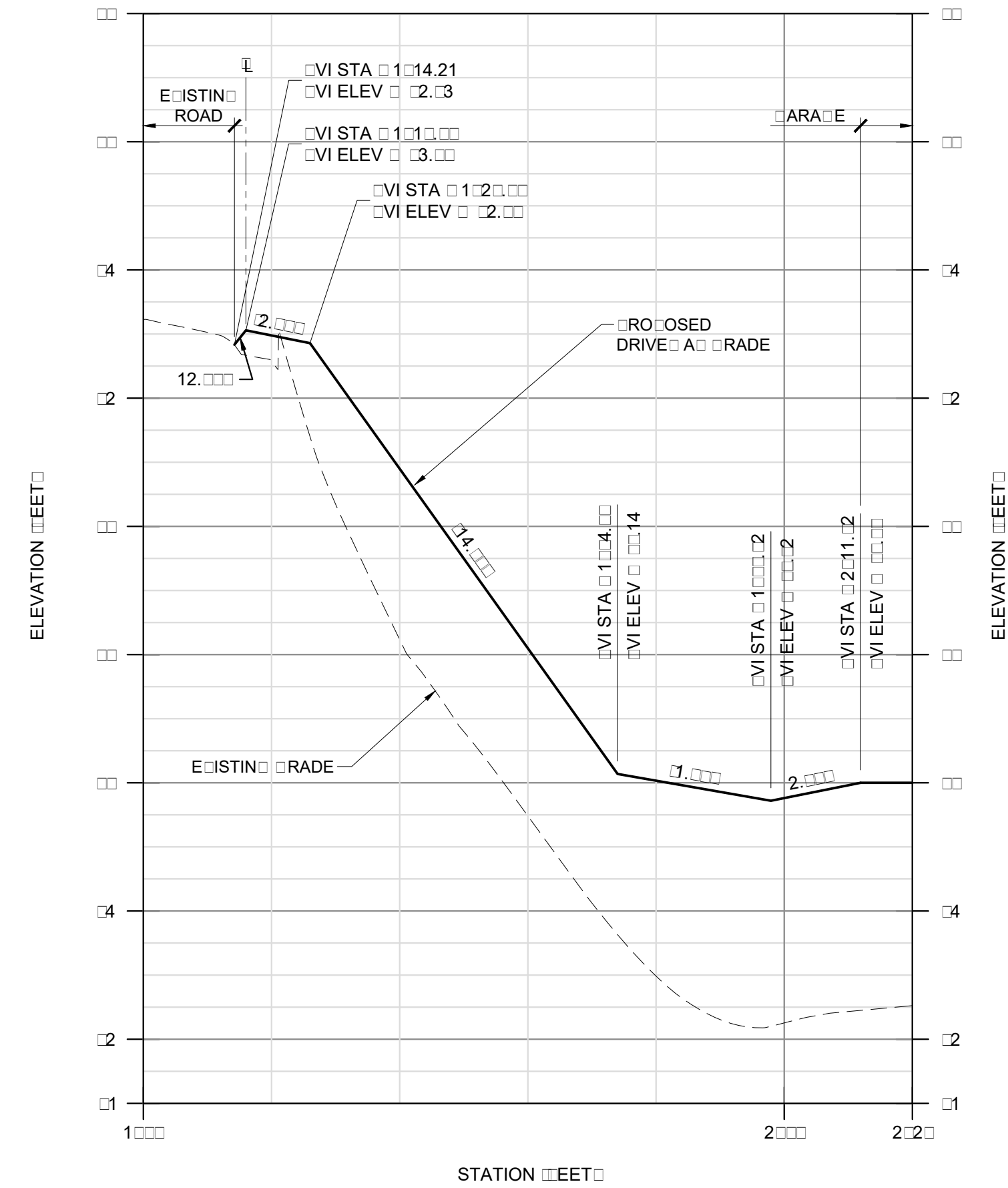

DRIVE A PROFILE
SCALE: 1" = 20' VERTICAL = 2"

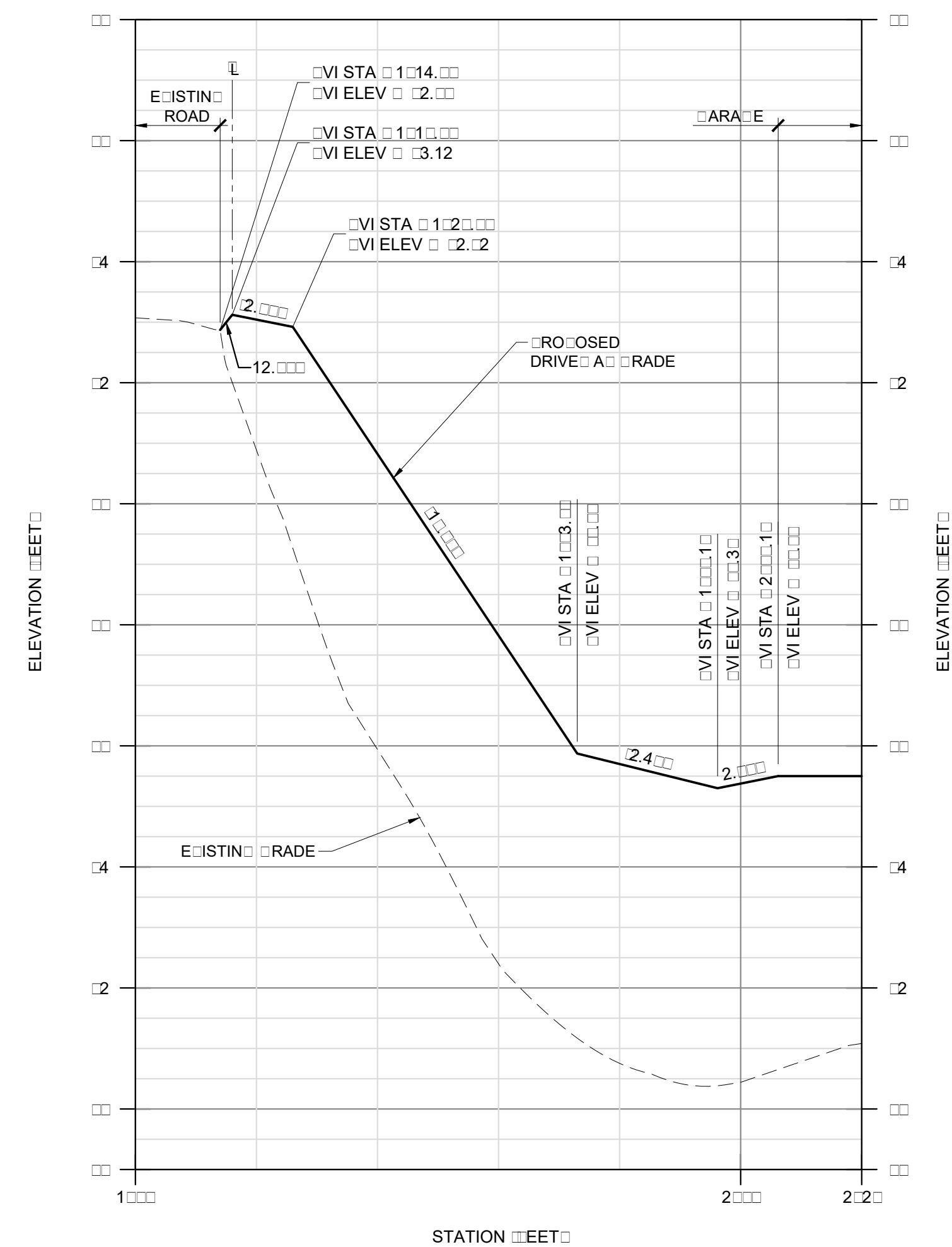

DRIVE A PROFILE
SCALE: 1" = 20' VERTICAL = 2"

NOTES:
1. VERTICAL CURVES NOT SHOWN ON RELINAR PROFILES.

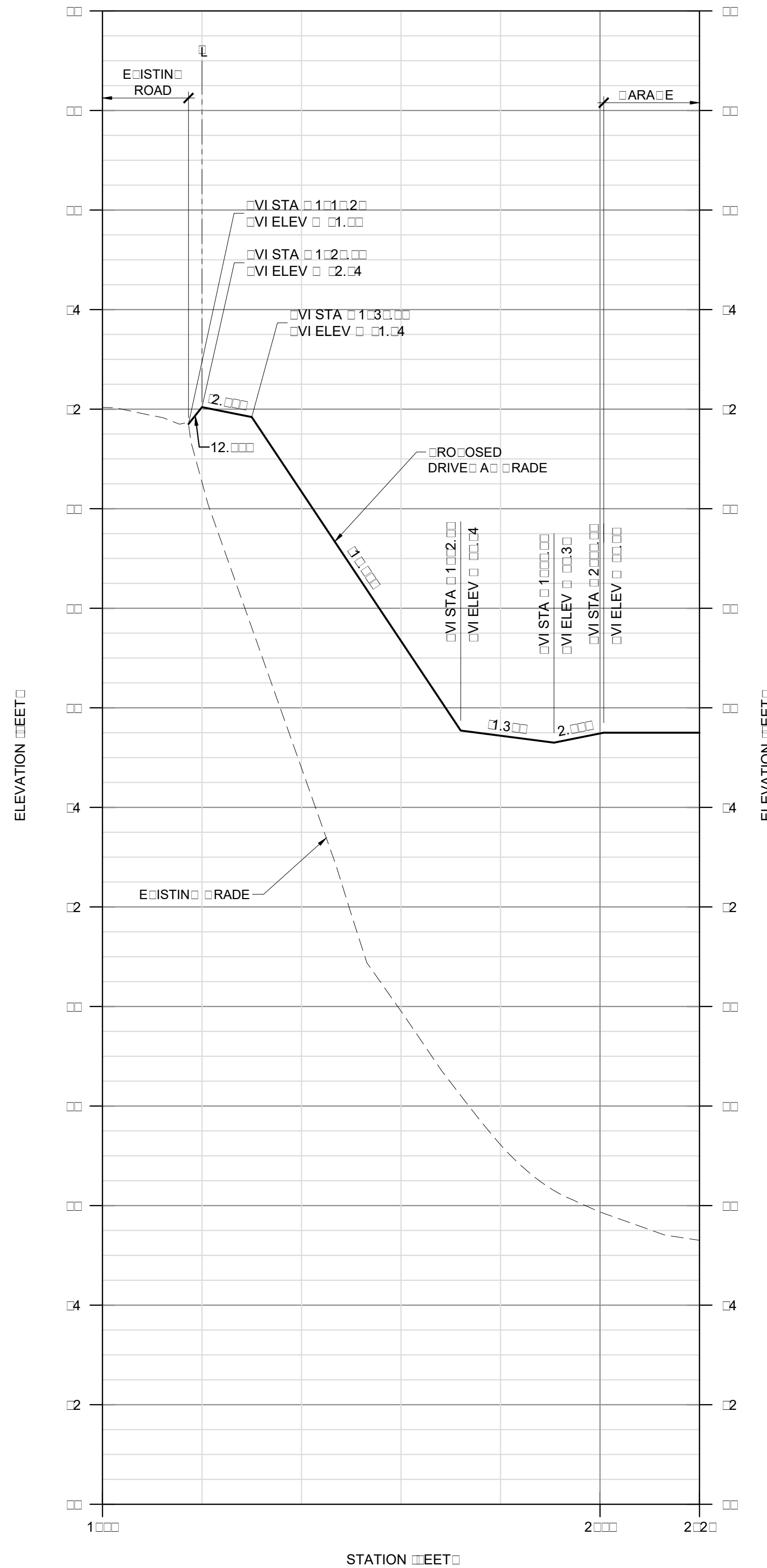

DRIVE A PROFILE
SCALE: 1" = 20' VERTICAL = 2"

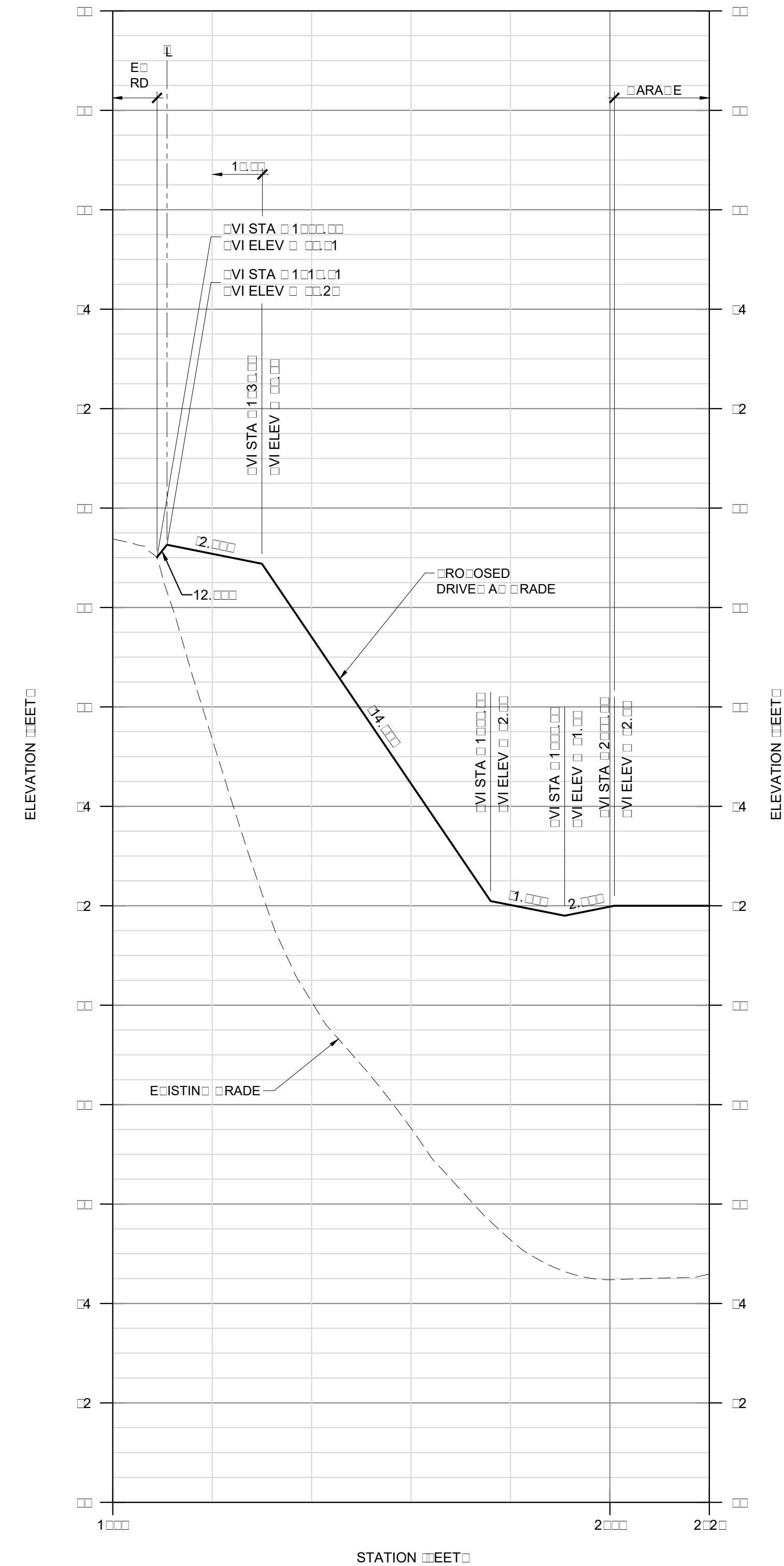

DRIVE A PROFILE
SCALE: 1" = 20' VERTICAL = 2"



PRELIMINARY
NOT FOR
CONSTRUCTION

VALLEMAR STREET JULIANA AVENUE
MOSS BLAINE ALABAMA

PREPARED AT THE REQUEST OF:
MOSS BLAINE ASSOCIATES
112 S. RINE ST.
SANTA ROSA, ALABAMA

DRIVE A PROFILES

DRAWN BY: DAM

CHECKED BY: RT

JOB NUMBER: 1714

SHEET

4

REV	DESCRIPTION	DATE
1	PLANING: PERMIT SUBMITTAL	03/2/17
2	DESIGN REVIEW: RESUBMITTAL	03/2/17
3	FOUR LOT LANNING: RESUBMITTAL	4/2/2017
4	LOT 1 REVISIONS	03/2/17

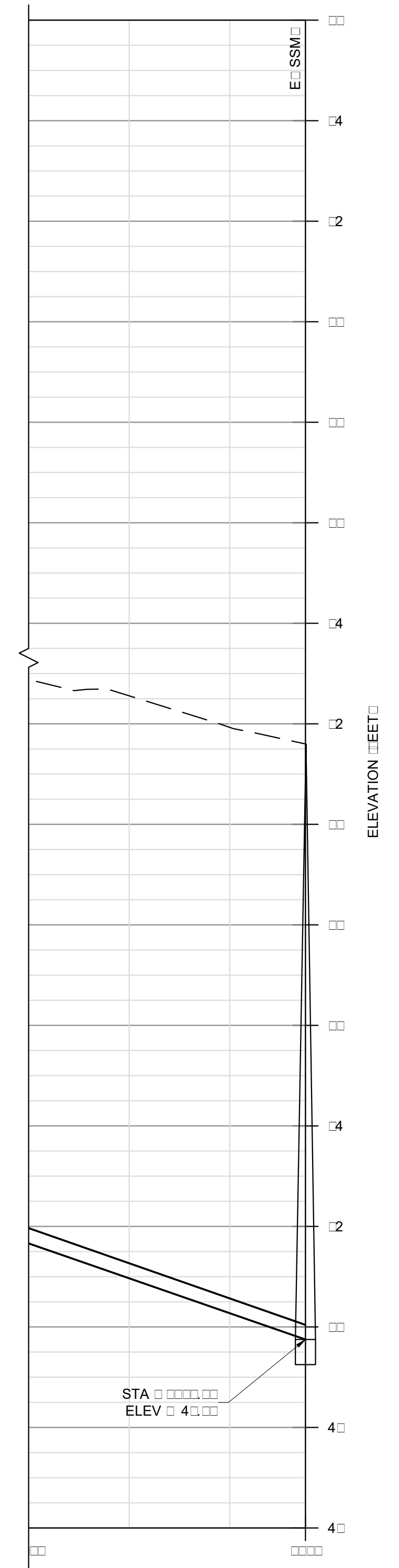
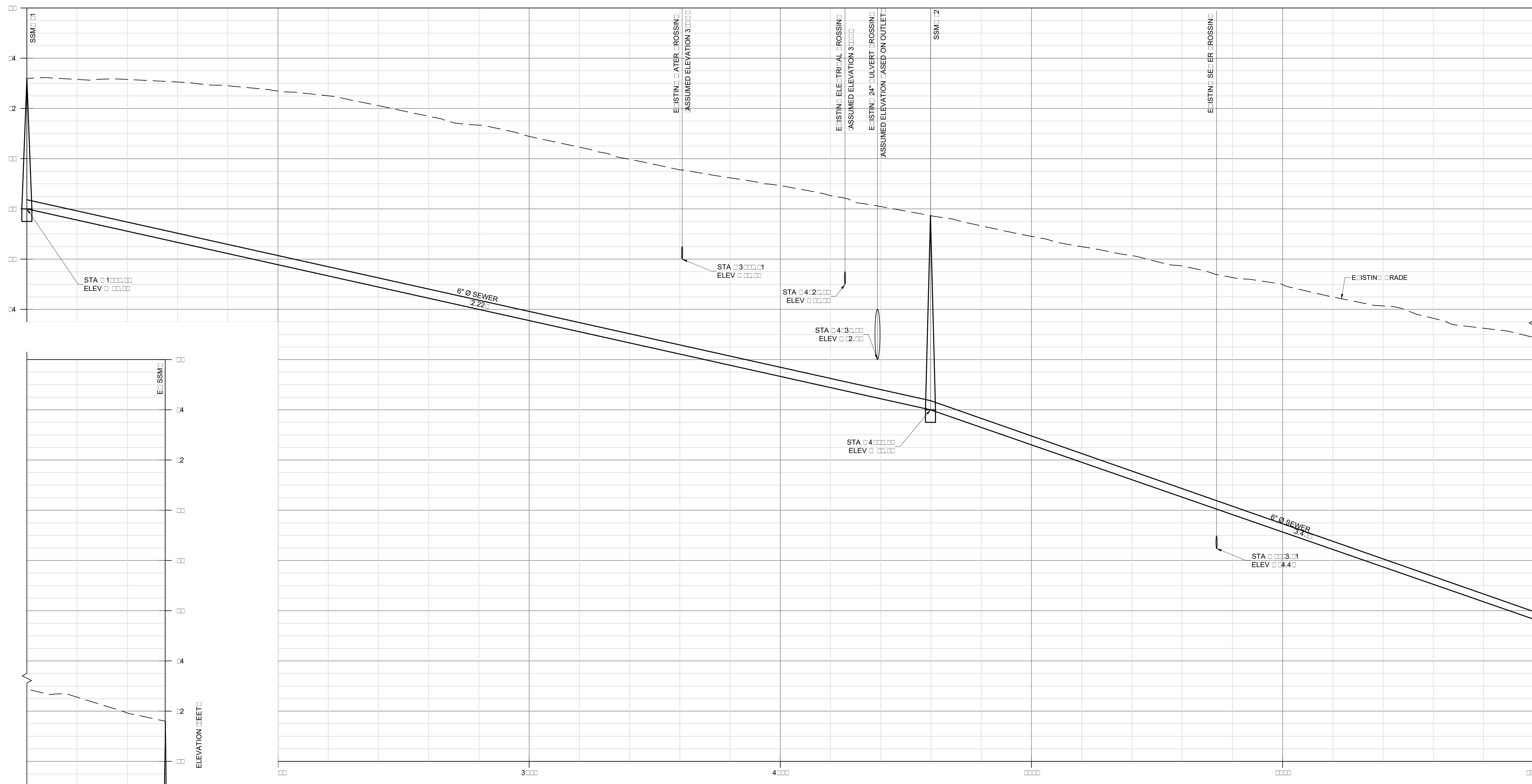

LOCATIONS OF EXISTING UTILITIES SHOWN ON THE PLANS ARE ONLY APPROXIMATE. THE EXISTING UTILITIES SHOWN HERE PLOTTED USING INCOMPLETE AND INACCURATE RECORDS. IT SHOULD BE EXPRESSLY UNDERSTOOD THIS INFORMATION DOES NOT NECESSARILY REPRESENT ACTUAL SITE CONDITIONS OR S.O.D. DETAILS OF EXACT LOCATION, DEPTH OR OTHER CONSTRUCTION FEATURES OF THESE UTILITIES, NO WARRANTY, EITHER EXPRESSED OR IMPLIED AS TO THE COMPLETENESS OR ACCURACY OF THIS INFORMATION IS SET FORTH HEREIN. IT IS THE CONTRACTOR'S RESPONSIBILITY TO VERIFY THIS INFORMATION AT THE ADJACENT UTILITIES PRIOR TO STARTING WORK. THE CONTRACTOR SHALL CALL "UNDERGROUND SERVICE ALERT" AT 1-800-42-2444 OR THE MARINER OF UNDERGROUND UTILITIES AND SHALL LOCATE AND MARK IT PRIOR TO CONSTRUCTION.

SEWER PROFILE
SCALE 1" = 20' V 1" = 2'

1

DATE	03/21/17
DESIGNATION	DESIGNATION
REV	1 PLAN REVIEW: RESUBMITTAL
REV	2 DESIGN REVIEW: RESUBMITTAL
REV	3 FOUR LOT LANNING: RESUBMITTAL
REV	4 LOT 1 REVISIONS
REV	5
REV	6
REV	7
REV	8
REV	9
REV	10
REV	11
REV	12
REV	13
REV	14
REV	15
REV	16
REV	17
REV	18
REV	19
REV	20
REV	21
REV	22
REV	23
REV	24
REV	25
REV	26
REV	27
REV	28
REV	29
REV	30
REV	31
REV	32
REV	33
REV	34
REV	35
REV	36
REV	37
REV	38
REV	39
REV	40
REV	41
REV	42
REV	43
REV	44
REV	45
REV	46
REV	47
REV	48
REV	49
REV	50
REV	51
REV	52
REV	53
REV	54
REV	55
REV	56
REV	57
REV	58
REV	59
REV	60
REV	61
REV	62
REV	63
REV	64
REV	65
REV	66
REV	67
REV	68
REV	69
REV	70
REV	71
REV	72
REV	73
REV	74
REV	75
REV	76
REV	77
REV	78
REV	79
REV	80
REV	81
REV	82
REV	83
REV	84
REV	85
REV	86
REV	87
REV	88
REV	89
REV	90
REV	91
REV	92
REV	93
REV	94
REV	95
REV	96
REV	97
REV	98
REV	99
REV	100
REV	101
REV	102
REV	103
REV	104
REV	105
REV	106
REV	107
REV	108
REV	109
REV	110
REV	111
REV	112
REV	113
REV	114
REV	115
REV	116
REV	117
REV	118
REV	119
REV	120
REV	121
REV	122
REV	123
REV	124
REV	125
REV	126
REV	127
REV	128
REV	129
REV	130
REV	131
REV	132
REV	133
REV	134
REV	135
REV	136
REV	137
REV	138
REV	139
REV	140
REV	141
REV	142
REV	143
REV	144
REV	145
REV	146
REV	147
REV	148
REV	149
REV	150
REV	151
REV	152
REV	153
REV	154
REV	155
REV	156
REV	157
REV	158
REV	159
REV	160
REV	161
REV	162
REV	163
REV	164
REV	165
REV	166
REV	167
REV	168
REV	169
REV	170
REV	171
REV	172
REV	173
REV	174
REV	175
REV	176
REV	177
REV	178
REV	179
REV	180
REV	181
REV	182
REV	183
REV	184
REV	185
REV	186
REV	187
REV	188
REV	189
REV	190
REV	191
REV	192
REV	193
REV	194
REV	195
REV	196
REV	197
REV	198
REV	199
REV	200
REV	201
REV	202
REV	203
REV	204
REV	205
REV	206
REV	207
REV	208
REV	209
REV	210
REV	211
REV	212
REV	213
REV	214
REV	215
REV	216
REV	217
REV	218
REV	219
REV	220
REV	221
REV	222
REV	223
REV	224
REV	225
REV	226
REV	227
REV	228
REV	229
REV	230
REV	231
REV	232
REV	233
REV	234
REV	235
REV	236
REV	237
REV	238
REV	239
REV	240
REV	241
REV	242
REV	243
REV	244
REV	245
REV	246
REV	247
REV	248
REV	249
REV	250
REV	251
REV	252
REV	253
REV	254
REV	255
REV	256
REV	257
REV	258
REV	259
REV	260
REV	261
REV	262
REV	263
REV	264
REV	265
REV	266
REV	267
REV	268
REV	269
REV	270
REV	271
REV	272
REV	273
REV	274
REV	275
REV	276
REV	277
REV	278
REV	279
REV	280
REV	281
REV	282
REV	283
REV	284
REV	285
REV	286
REV	287
REV	288
REV	289
REV	290
REV	291
REV	292
REV	293
REV	294
REV	295
REV	296
REV	297
REV	298
REV	299
REV	300
REV	301
REV	302
REV	303
REV	304
REV	305
REV	306
REV	307
REV	308
REV	309
REV	310
REV	311
REV	312
REV	313
REV	314
REV	315
REV	316
REV	317
REV	318
REV	319
REV	320
REV	321
REV	322
REV	323
REV	324
REV	325
REV	326
REV	327
REV	328
REV	329
REV	330
REV	331
REV	332
REV	333
REV	334
REV	335
REV	336
REV	337
REV	338
REV	339
REV	340
REV	341
REV	342
REV	343
REV	344
REV	345
REV	346
REV	347
REV	348
REV	349
REV	350
REV	351
REV	352
REV	353
REV	354
REV	355
REV	356
REV	357
REV	358
REV	359
REV	360
REV	361
REV	362
REV	363
REV	364
REV	365
REV	366
REV	367
REV	368
REV	369
REV	370
REV	371
REV	372
REV	373
REV	374
REV	375
REV	376
REV	377
REV	378
REV	379
REV	380
REV	381
REV	382
REV	383
REV	384
REV	385
REV	386
REV	387
REV	388
REV	389
REV	390
REV	391
REV	392
REV	393
REV	394
REV	395
REV	396
REV	397
REV	398
REV	399
REV	400
REV	401
REV	402
REV	403
REV	404
REV	405
REV	406
REV	407
REV	408
REV	409
REV	410
REV	411
REV	412
REV	413
REV	414
REV	415
REV	416
REV	417
REV	418
REV	419
REV	420
REV	421
REV	422
REV	423
REV	424
REV	425
REV	426
REV	427
REV	428
REV	429
REV	430
REV	431
REV	432
REV	433
REV	434
REV	435
REV	436
REV	437
REV	438
REV	439
REV	440
REV	441
REV	442
REV	443
REV	444
REV	445
REV	446
REV	447
REV	448
REV	449
REV	450
REV	451
REV	452
REV	453
REV	454
REV	455
REV	456
REV	457
REV	458
REV	459
REV	460
REV	461
REV	462
REV	463
REV	464
REV	465
REV	466
REV	467
REV	468
REV	469
REV	470
REV	471
REV	472
REV	473
REV	474
REV	475
REV	476
REV	477
REV	478
REV	479
REV	480
REV	481
REV	482
REV	483
REV	484
REV	485
REV	486
REV	487
REV	488
REV	489
REV	490
REV	491
REV	492
REV	493
REV	494
REV	495
REV	496
REV	497
REV	498
REV	499
REV	500

CABRILLO HIGHWAY

VALLEMAR STREET

JULIANA AVENUE

SHEET NOTES

1. ROTATE ALL CUT AND FILL SLOPES TO EROSION CONTROL STRIPS AND OR MULCH.
2. ROTATE ALL STORM DRAIN SYSTEMS AND BARRIERS FROM SEDIMENT DURING CONSTRUCTION TO AIR INLET COVERS AND OR TRAVEL CATCHMENTS.
3. ROTATE DITCH FROM SEDIMENT DURING CONSTRUCTION TO SILT FENCES AND OR FILTER ROLLS.
4. PREVENT CONCENTRATED RUNOFF FROM FLOWING OVER SLOPE.
5. TEMPORARY SILT FENCE.
6. TREE ROTATION TEMPORARILY REMOVE THE ESSENTIAL TRANS STANDARD PLANT REMOVE THE FOLLOWING APPROVAL OF FINAL STABILIZATION.

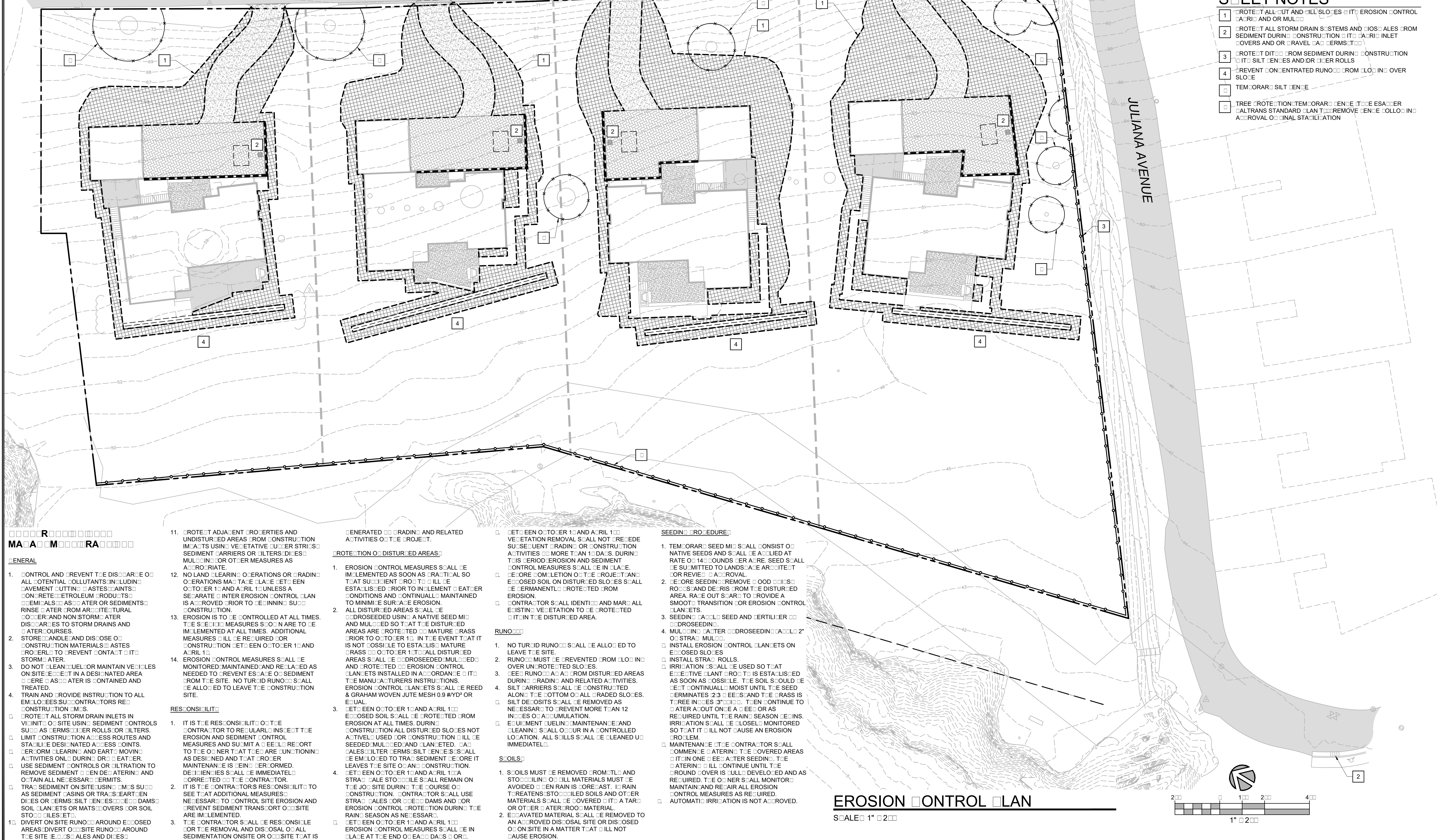

MAINTENANCE PROCEDURES

1. CONTROL AND PREVENT THE DISCHARGE OF ALL POTENTIAL POLLUTANTS INCLUDING PAVEMENT CUTTING WASTES, OILS, GREASE, PETROLEUM PRODUCTS, CHEMICALS, ASBESTOS, OR SEDIMENTS. RINSE AFTER FROM AIRCRAFT TURBOCHARGER AND NON-STORM WATER DISCHARGES TO STORM DRAINS AND WATER COURSES.
2. STORE AND LEAK-PROOF DISPOSE OF CONSTRUCTION MATERIALS, WASTES, OILS, AND OTHER CONTAMINANTS TO PREVENT POLLUTION.
3. DO NOT CLEAN, WASH, OR MAINTAIN VEHICLES ON SITE EXCEPT IN A DESIGNATED AREA OR WHERE ASBESTOS IS CONTAINED AND TREATED.
4. TRAIN AND PROVIDE INSTRUCTION TO ALL EMPLOYEES AND CONTRACTORS REGARDING CONSTRUCTION PROCEDURES.

15. ROTATE ADJACENT PROPERTIES AND UNDISTURBED AREAS FROM CONSTRUCTION IMPACTS USING VEGETATIVE BUFFER STRIPS, SEDIMENT BARRIERS OR FILTER DICES, MULCHING, OR OTHER MEASURES AS APPROPRIATE.
16. NO LAND CLEARING OPERATIONS OR RADICAL OPERATIONS MAY TAKE PLACE BETWEEN OCTOBER 1 AND APRIL 1 UNLESS A SEPARATE INTER EROSION CONTROL PLAN IS APPROVED PRIOR TO BEGINNING CONSTRUCTION.
17. EROSION IS TO BE CONTROLLED AT ALL TIMES. THE SEQUENTIAL MEASURES SHOWN ARE TO BE IMPLEMENTED AT ALL TIMES. ADDITIONAL MEASURES WILL BE REQUIRED FOR CONSTRUCTION BETWEEN OCTOBER 1 AND APRIL 1.
18. EROSION CONTROL MEASURES SHALL BE MONITORED, MAINTAINED, AND REPAIRED AS NEEDED TO PREVENT ESCAPE OF SEDIMENT FROM THE SITE. NO TURBID RUNOFF SHALL BE ALLOWED TO LEAVE THE CONSTRUCTION SITE.

- REGULATORY**
1. IT IS THE RESPONSIBILITY OF THE CONTRACTOR TO REGULARLY INSPECT THE EROSION AND SEDIMENT CONTROL MEASURES AND SUBMIT A DAILY REPORT TO THE OWNER THAT THE AREAS FUNCTIONING AS DESIGNED AND THAT PROPER MAINTENANCE IS BEING PERFORMED. DEVIATIONS SHALL BE IMMEDIATELY CORRECTED BY THE CONTRACTOR.
 2. IT IS THE CONTRACTOR'S RESPONSIBILITY TO SEE THAT ADDITIONAL MEASURES ARE NECESSARY TO CONTROL SITE EROSION AND PREVENT SEDIMENT TRANSPORT ON SITE ARE IMPLEMENTED.
 3. THE CONTRACTOR SHALL BE RESPONSIBLE FOR THE REMOVAL AND DISPOSAL OF ALL SEDIMENTATION ON SITE OR OFF SITE THAT IS

- GENERATED DRAINAGE AND RELATED ACTIVITIES OF THE PROJECT.**
- ROTATION OF DISTURBED AREAS**
1. EROSION CONTROL MEASURES SHALL BE IMPLEMENTED AS SOON AS PRACTICAL SO THAT SUCCEDENT ROOTS WILL BE ESTABLISHED PRIOR TO IMPLEMENTATION OF CONDITIONS AND CONTINUALLY MAINTAINED TO MINIMIZE SURFACE EROSION.
 2. ALL DISTURBED AREAS SHALL BE DRODGEED USING A NATIVE SEED MIX AND MULCHED SO THAT THE DISTURBED AREAS ARE PROTECTED FROM EROSION PRIOR TO OCTOBER 1 AND APRIL 1. IT IS NOT POSSIBLE TO ESTABLISH MATURE GRASS PRIOR TO OCTOBER 1 AND APRIL 1.
 3. BETWEEN OCTOBER 1 AND APRIL 1, EROSION CONTROL MEASURES SHALL BE ROTATED FROM EROSION AT ALL TIMES DURING CONSTRUCTION. ALL DISTURBED SLOPES NOT ACTIVELY USED FOR CONSTRUCTION SHALL BE SEEDED, MULCHED, AND PLANTED. FILTER BARRIERS SHALL BE EMULGED TO TRAP SEDIMENT BEFORE IT LEAVES THE SITE OR CONSTRUCTION.
 4. BETWEEN OCTOBER 1 AND APRIL 1, STRIP CABLE STOPS SHALL REMAIN ON THE JOB SITE DURING THE COURSE OF CONSTRUCTION. CONTRACTORS SHALL USE STRIP CABLES FOR DAMS AND OR EROSION CONTROL ROTATION DURING THE RAINY SEASON AS NECESSARY.

- SEEDING PROCEDURE**
1. TEMPORARILY SEED MIXES SHALL CONSIST OF NATIVE SEEDS AND SHALL BE APPLIED AT RATE OF 14 POUNDS PER ACRE. SEED SHALL BE SUITABLE TO LANDSCAPE ARCHITECTURE OR REVIEW FOR APPROVAL.
 2. BEFORE SEEDING REMOVE GOOD TREES, ROCKS, AND DEBRIS FROM THE DISTURBED AREA. RATE OUT SPARK TO PROVIDE A SMOOTH TRANSITION FOR EROSION CONTROL PLANTS.
 3. SEEDING SHALL BE SEED AND FERTILIZER DRODGEED.
 4. MULCHING AFTER DRODGEING SHALL BE 2" OF STRAW MULCH.
- INSTALL EROSION CONTROL PLANTS ON ERODED SLOPES**
- INSTALL STRIP ROLLS.
 - IRRIGATION SHALL BE USED SO THAT EFFECTIVE PLANT ROOTS IS ESTABLISHED AS SOON AS POSSIBLE. THE SOIL SHOULD BE KEPT CONTINUALLY MOIST UNTIL THE SEED GERMINATES 2/3 DEEP AND THE GRASS IS THREE INCHES TALL. THEN CONTINUE TO WATER AUTOMATICALLY FOR AS REQUIRED UNTIL THE RAINY SEASON BEGINS. IRRIGATION SHALL BE MONITORED SO THAT IT WILL NOT CAUSE AN EROSION PROBLEM.
 - MAINTENANCE THE CONTRACTOR SHALL COMMENT ON WATERING THE COVERED AREAS TO IT IN ONE WEEK AFTER SEEDING. THE WATERING WILL CONTINUE UNTIL THE ROUND OVER IS FULLY DEVELOPED AND AS REQUIRED. THE OWNER SHALL MONITOR AND MAINTAIN AND REPAIR ALL EROSION CONTROL MEASURES AS REQUIRED.
 - AUTOMATIC IRRIGATION IS NOT ALLOWED.

- RUNOFF**
1. NO TURBID RUNOFF SHALL BE ALLOWED TO LEAVE THE SITE.
 2. RUNOFF MUST BE PREVENTED FROM FLOWING OVER UNPROTECTED SLOPES.
 3. BEFORE RUNOFF FROM DISTURBED AREAS DURING RADICAL AND RELATED ACTIVITIES, EROSION CONTROL PLANTS SHALL BE CONSTRUCTED ALONG THE BOTTOM OF ALL GRADED SLOPES.
 4. SILT BARRIERS SHALL BE CONSTRUCTED ALONG THE BOTTOM OF ALL GRADED SLOPES.
 5. SILT DEPOSITS SHALL BE REMOVED AS NECESSARY TO PREVENT MORE THAN 12 INCHES OF ACCUMULATION.
 6. EQUIPMENT WHEELS, MAINTENANCE AND CLEANING SHALL OCCUR IN A CONTROLLED LOCATION. ALL WHEELS SHALL BE CLEANED IMMEDIATELY.
- SOILS**
1. SOILS MUST BE REMOVED FROM THE SITE AND ALL MATERIALS MUST BE AVOIDED WHEN RAIN IS FORECAST. RAIN TREATMENT STORAGE OF SOILS AND OTHER MATERIALS SHALL BE COVERED WITH A TARP OR OTHER WATER-RESISTANT MATERIAL.
 2. EXCAVATED MATERIAL SHALL BE REMOVED TO AN APPROVED DISPOSAL SITE OR DISPOSED ON SITE IN A MANNER THAT WILL NOT CAUSE EROSION.

EROSION CONTROL PLAN

SCALE: 1" = 20'

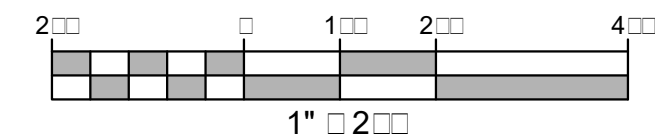

DATE	03/21/17
DESIGNER	RESUMITTAL
REVISION	DESIGN REVIEW: RESUMITTAL
DATE	03/21/17
DESIGNER	RESUMITTAL
REVISION	FOUR LOT LANNING: RESUMITTAL
DATE	03/21/17
DESIGNER	RESUMITTAL
REVISION	LOT 1 REVISIONS
DATE	03/21/17
DESIGNER	RESUMITTAL
REVISION	LOT 1 REVISIONS
DATE	03/21/17
DESIGNER	RESUMITTAL
REVISION	LOT 1 REVISIONS

Mesiti-Miller Engineering, Inc.
 CIVIL AND STRUCTURAL DESIGN
 631.425.1100 | 631.425.1101 | WWW.ME-INC.COM

PRELIMINARY NOT FOR CONSTRUCTION

VALLEMAR STREET JULIANA AVENUE MOSS BEACH CALIFORNIA

PREPARED AT THE REQUEST OF:
 MOSS BEACH ASSOCIATES
 1125 S. RINN ST.
 SANTA ROSA, CA 95403

EROSION CONTROL PLAN

DRAWN BY: DAM
 CHECKED BY: RTD
 JOB NUMBER: 17140
 SHEET:

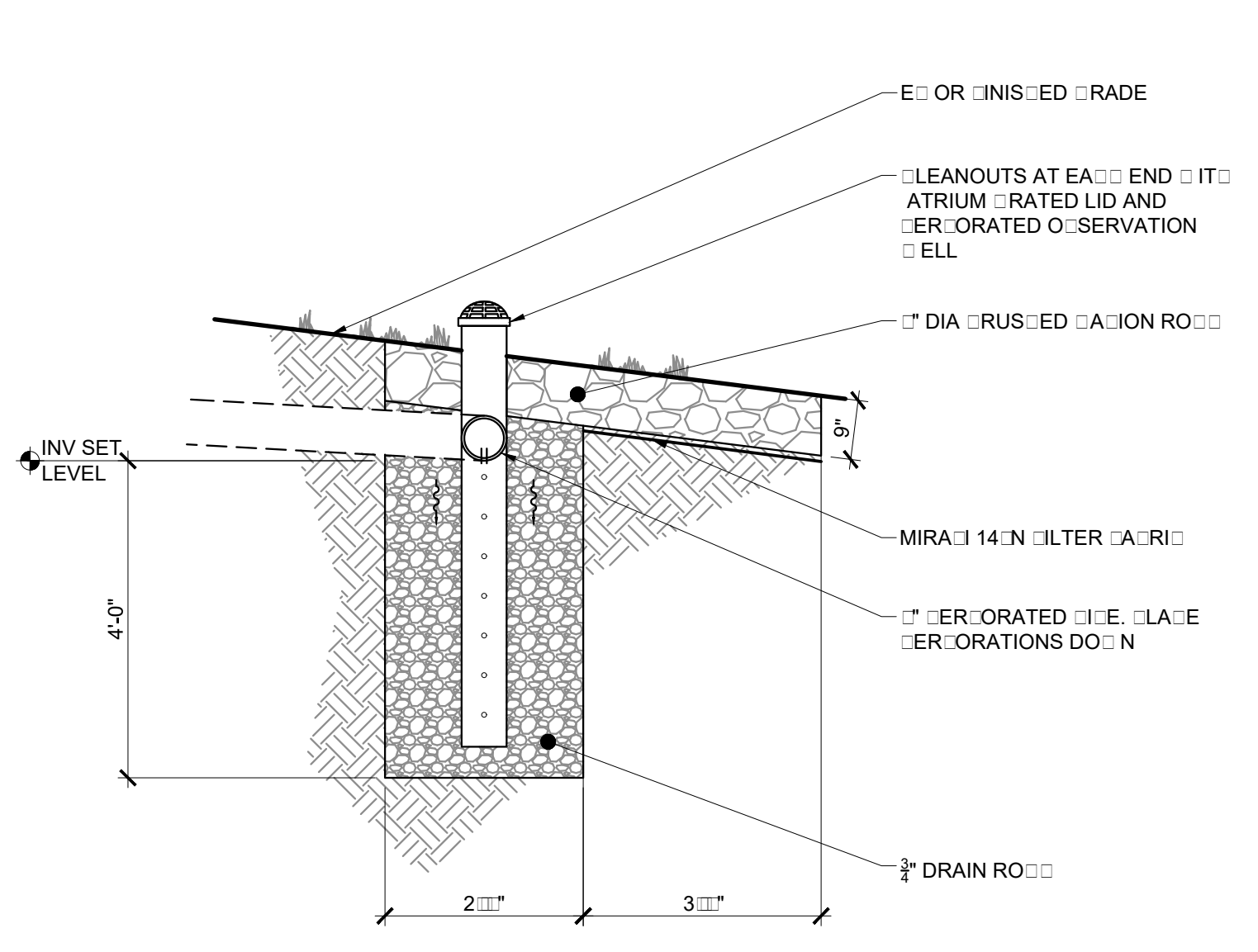

INfiltration Reader
SCALE: NTS

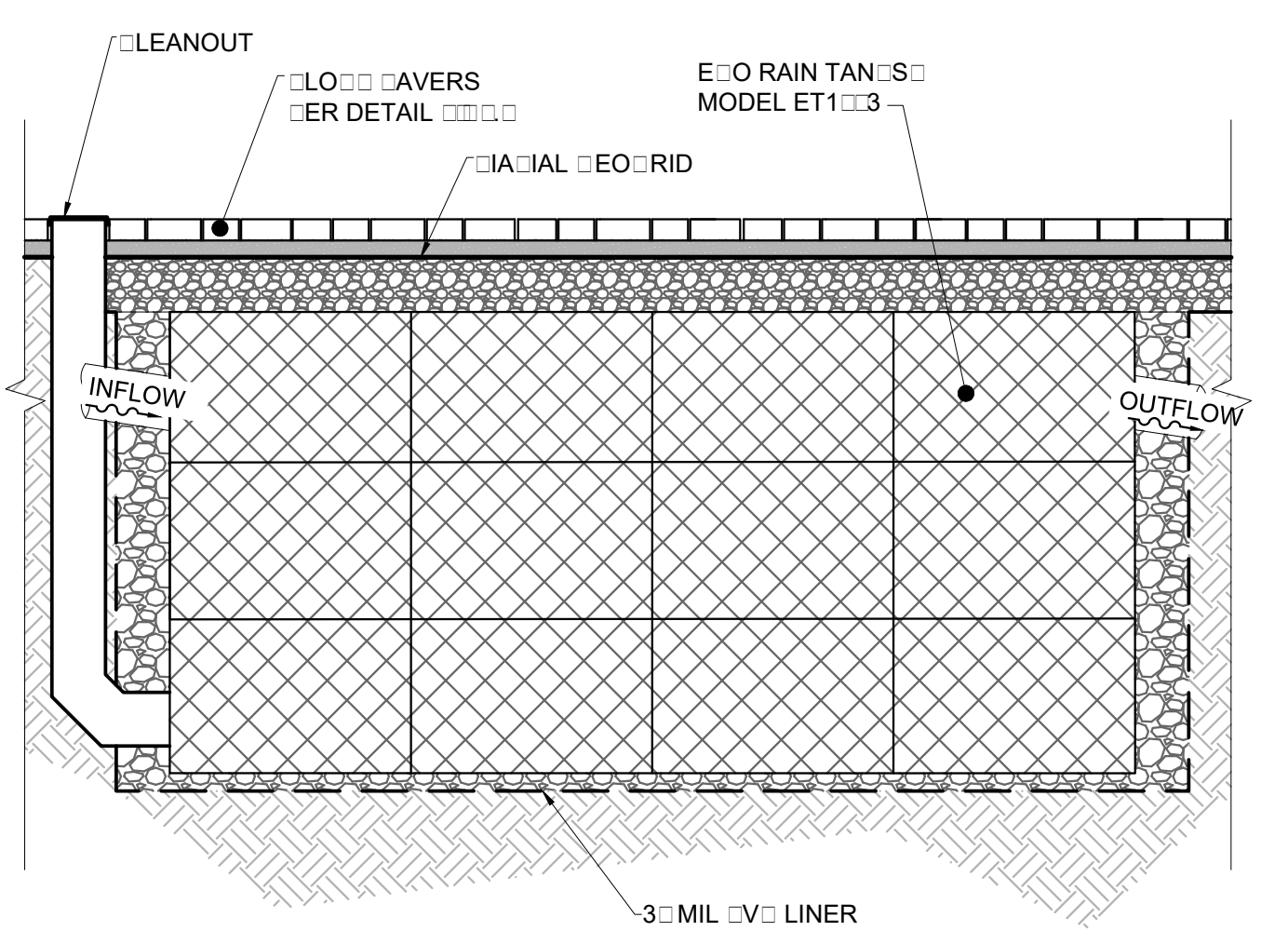

Ravel Detention System
SCALE: NTS

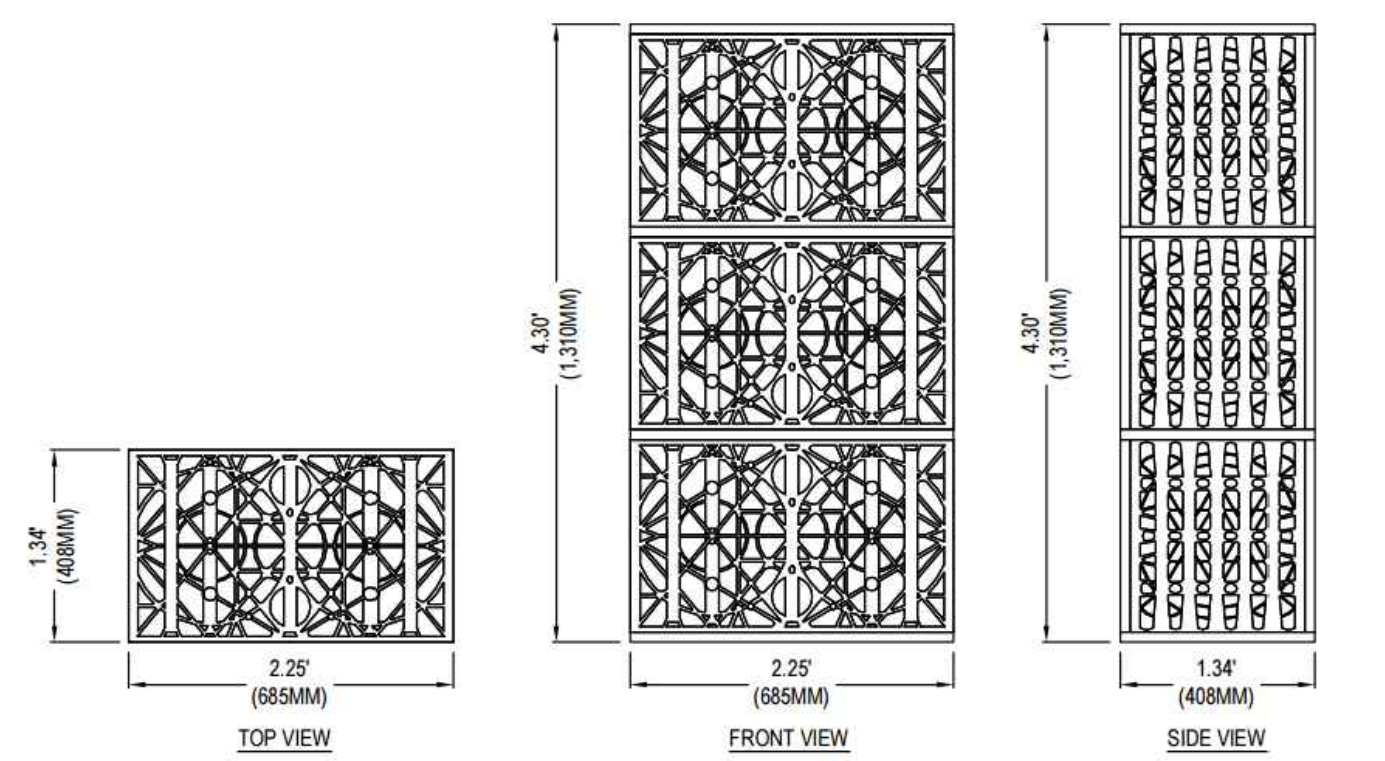

NOTES:
1. THIS IS A CONCEPTUAL TANK LAYOUT ONLY. THE PROJECT ENGINEER SHALL DETERMINE THE ACTUAL LAYOUT.
2. THE FINAL LAYOUT SHALL NOT RESULT IN VOIDS BETWEEN TANKS OR ROWS OF TANKS.
3. REFER TO DRAWING ET-1213 FOR ADDITIONAL INFORMATION.
4. INSTALLATION TO BE COMPLETED IN ACCORDANCE WITH MANUFACTURER'S SPECIFICATIONS.
5. ALL DIMENSIONS ARE CONSIDERED TRUE AND REFLECT MANUFACTURER'S SPECIFICATIONS.
6. DO NOT SCALE DRAWING.
7. THESE DRAWINGS ARE NOT FOR CONSTRUCTION PURPOSES AND ARE FOR INFORMATION PURPOSES ONLY. ALL INFORMATION CONTAINED HEREIN WAS CURRENT AT THE TIME OF DEVELOPMENT BUT MUST BE REVIEWED AND APPROVED BY THE PRODUCT MANUFACTURER TO BE CONSIDERED ACCURATE.
8. CONTRACTOR'S NOTE: FOR PRODUCT AND COMPANY INFORMATION VISIT www.CADdetails.com/info REFERENCE NUMBER 4830-093.

3 ECO-RAIN TANKS
ET-1503 ECO-RAIN TRIPLE TANK

4830-093 PROTECTED BY COPYRIGHT © 2016 CADDETAILS.COM LTD. REVISION DATE 04/14/2016 CADdetails.com

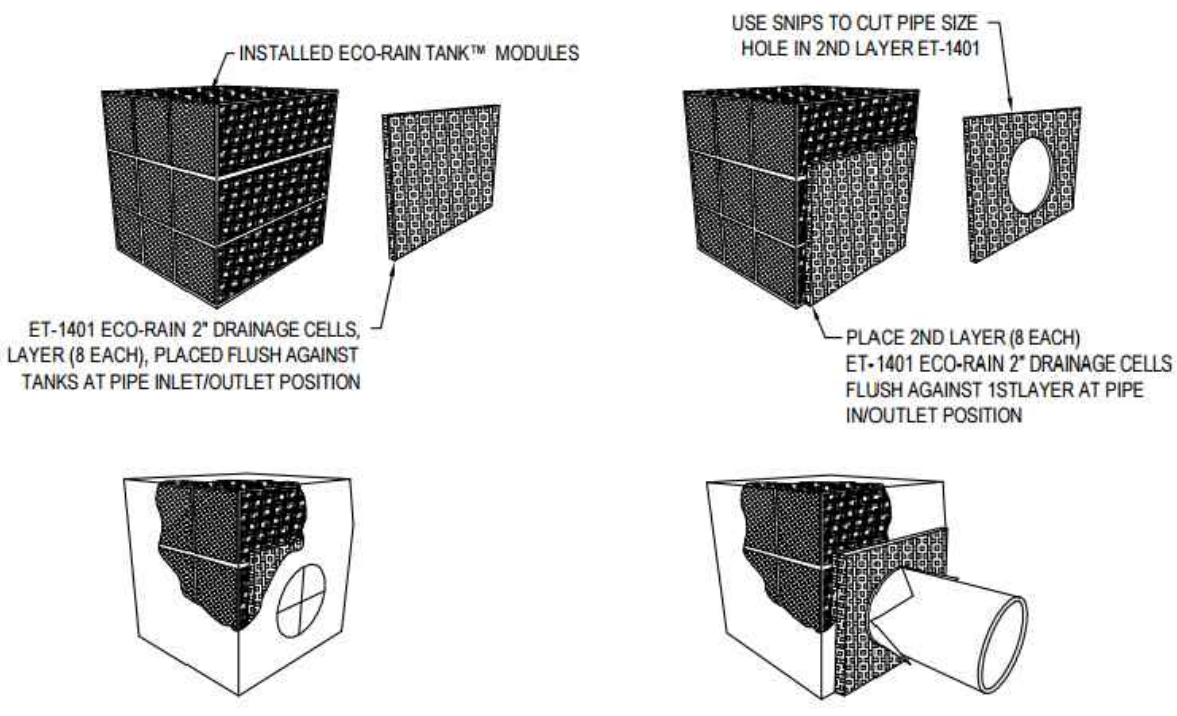

NOTES:
1. INSTALLATION TO BE COMPLETED IN ACCORDANCE WITH MANUFACTURER'S SPECIFICATIONS.
2. ALL DIMENSIONS ARE CONSIDERED TRUE AND REFLECT MANUFACTURER'S SPECIFICATIONS.
3. DO NOT SCALE DRAWING.
4. THESE DRAWINGS ARE NOT FOR CONSTRUCTION PURPOSES AND ARE FOR INFORMATION PURPOSES ONLY. ALL INFORMATION CONTAINED HEREIN WAS CURRENT AT THE TIME OF DEVELOPMENT BUT MUST BE REVIEWED AND APPROVED BY THE PRODUCT MANUFACTURER TO BE CONSIDERED ACCURATE.
5. CONTRACTOR'S NOTE: FOR PRODUCT AND COMPANY INFORMATION VISIT www.CADdetails.com/info REFERENCE NUMBER 4830-041.

4 PIPE CONNECTIONS
ET-1215: ECO-RAIN TANK™ INLET / OUTLET 8" AND LARGER PIPE ASSEMBLY DETAIL.

4830-041 PROTECTED BY COPYRIGHT © 2016 CADDETAILS.COM LTD. REVISION DATE 04/14/2016 CADdetails.com

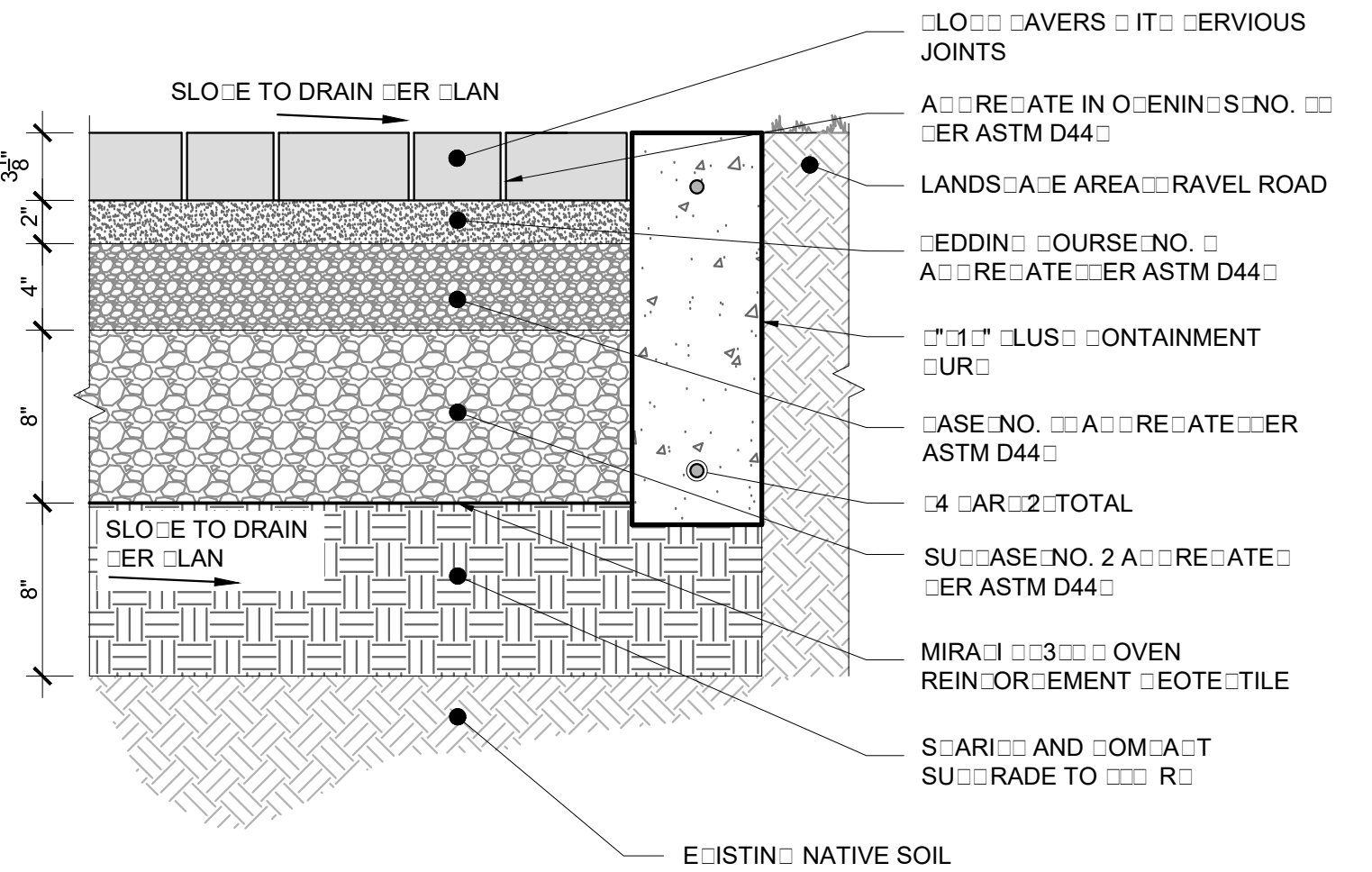

VEicular PerVIOUS Covers
SCALE: 1/12" = 1'-0"

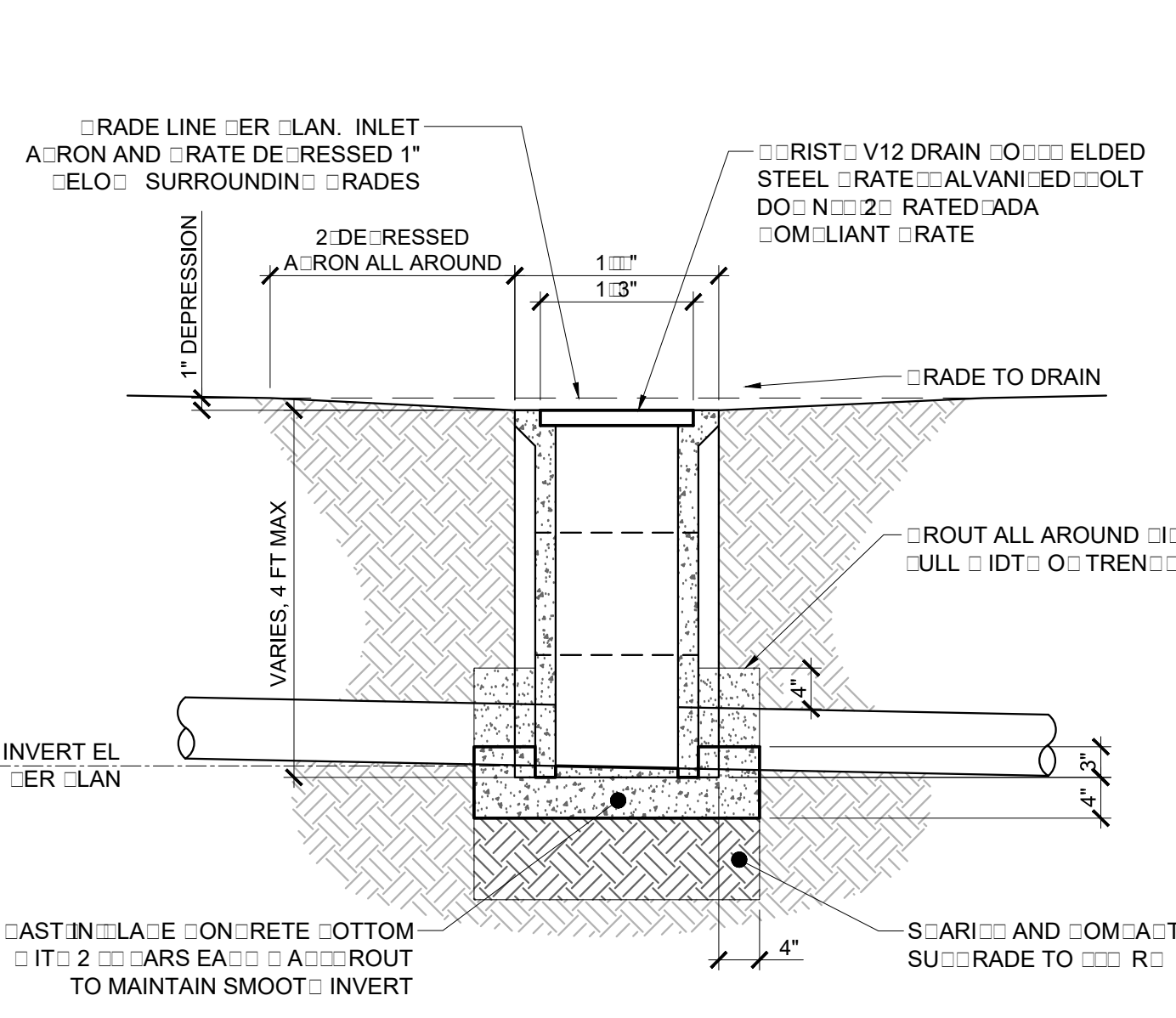

Flat Basin
SCALE: 3/4" = 1'-0"

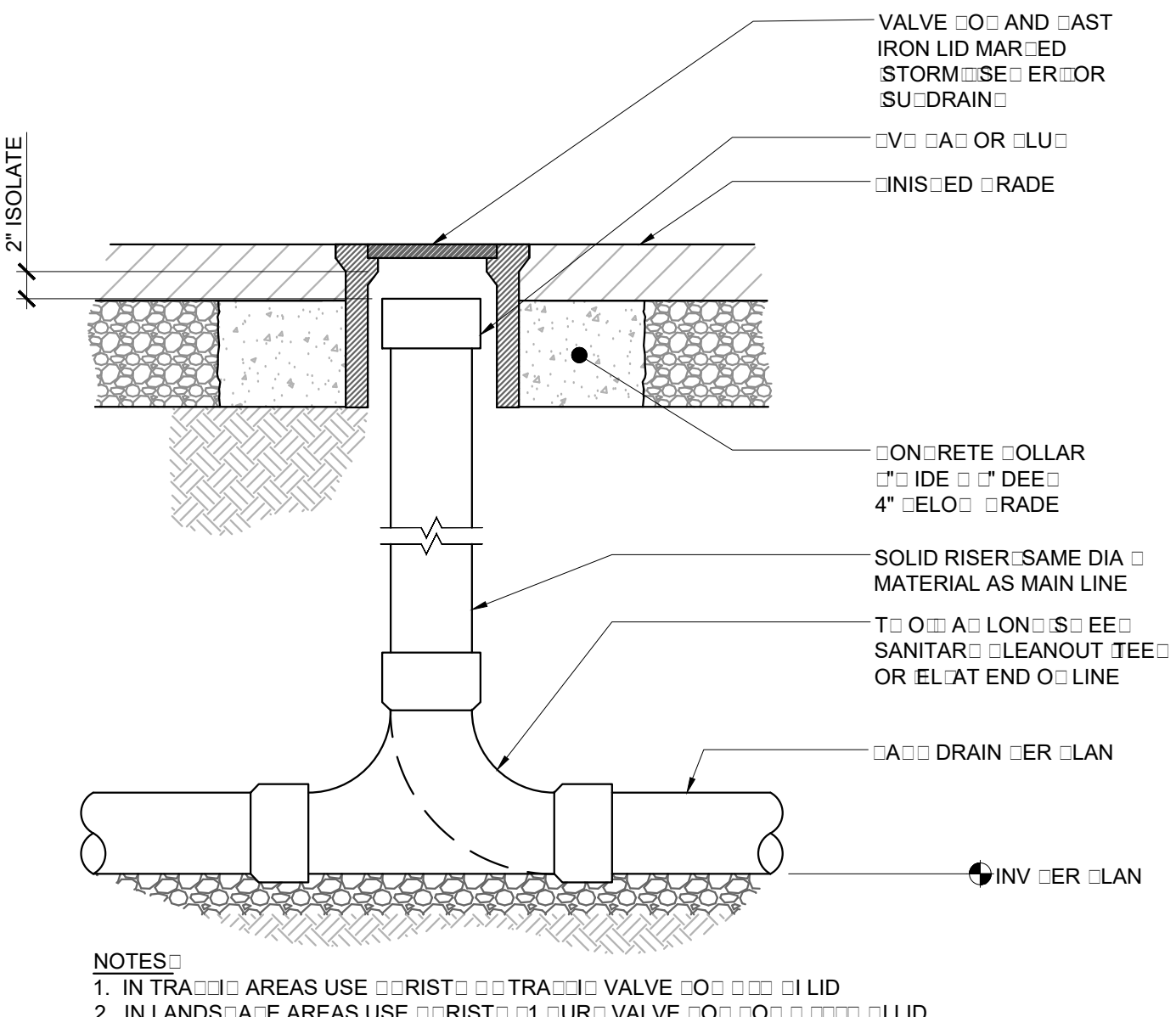

LEANOUT
SCALE: NTS

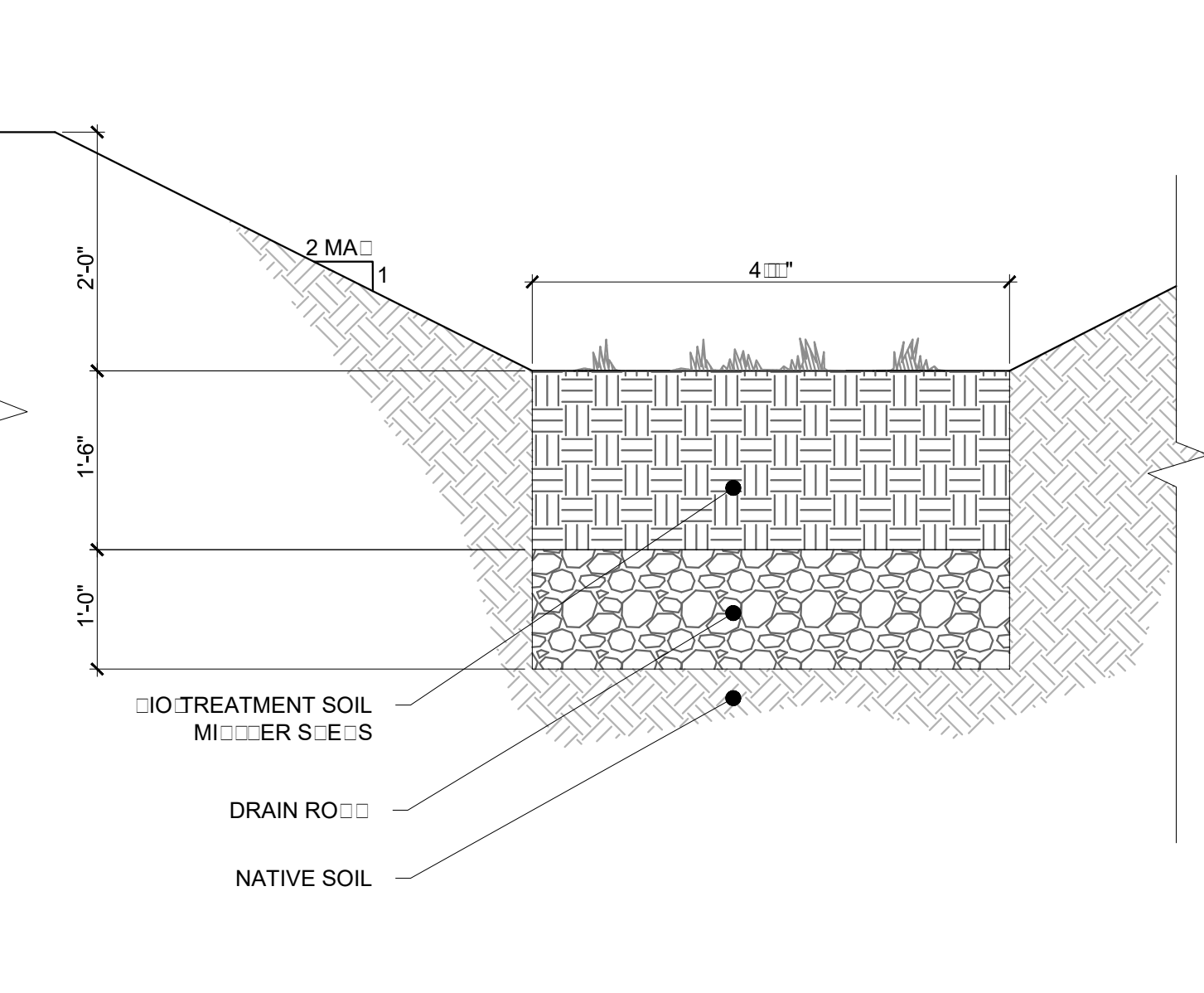

Retention Section
SCALE: 3/4" = 1'-0"

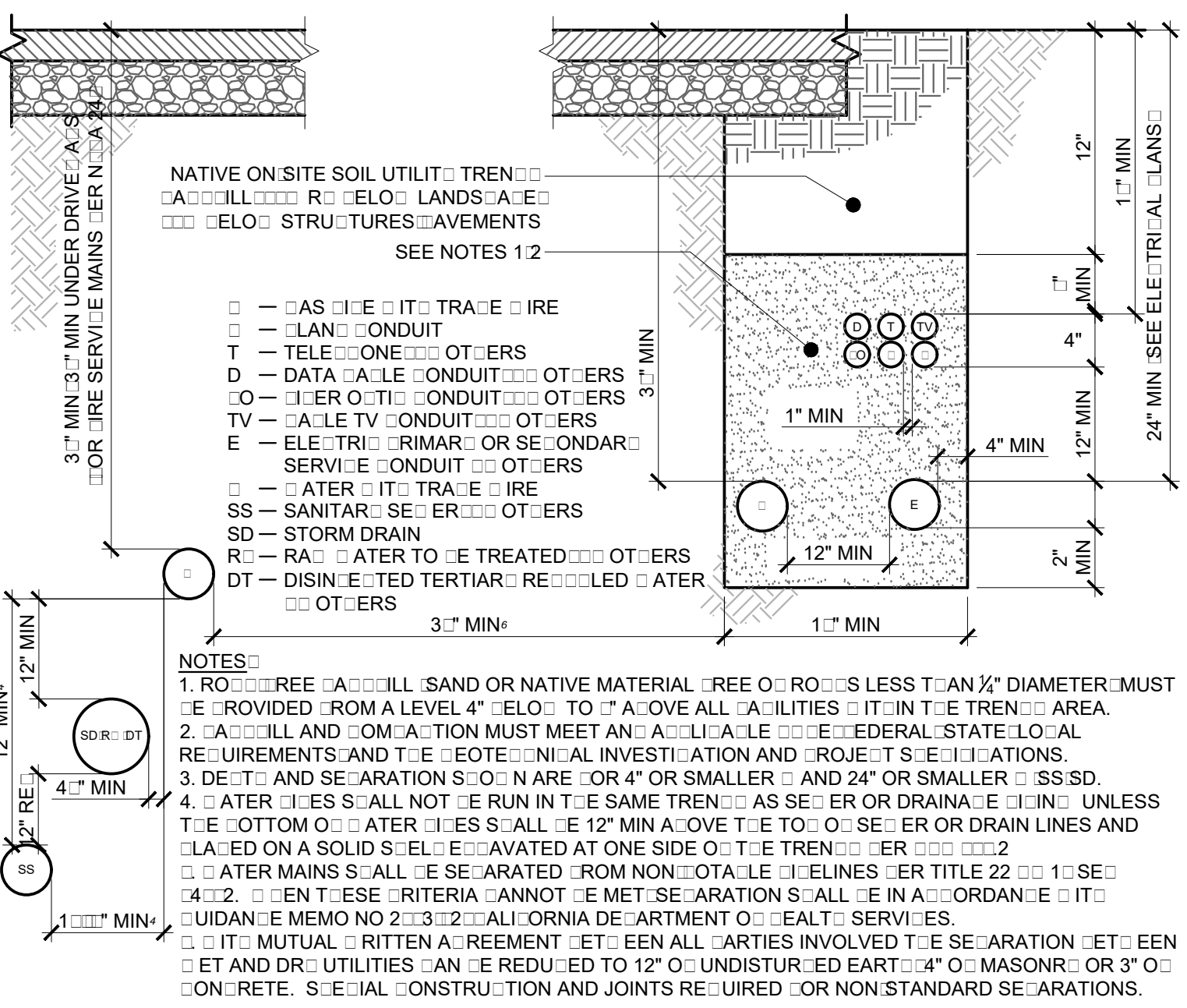

JOINT UTILITY TRENCH
SCALE: NTS

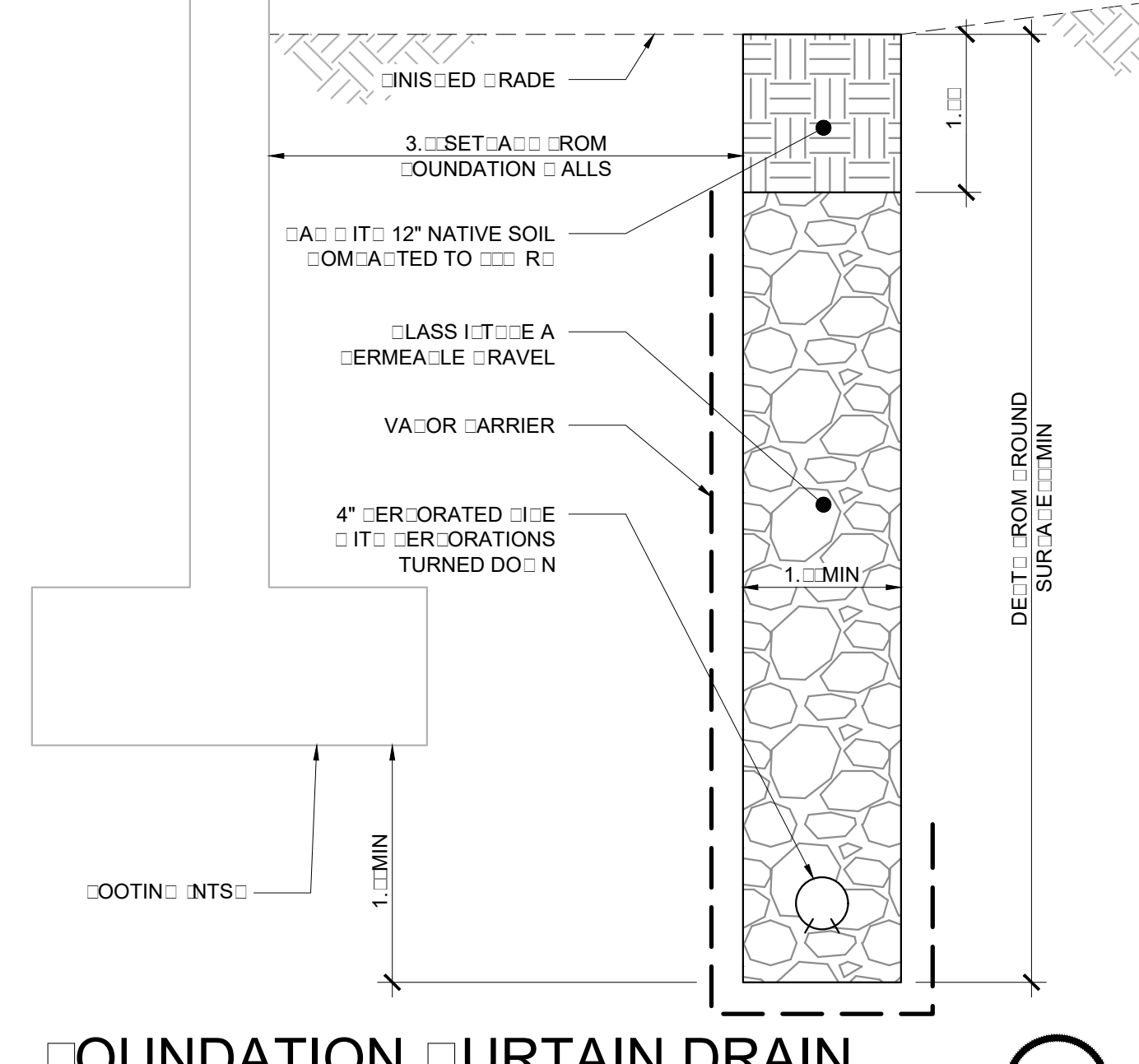

FOUNDATION CURTAIN DRAIN
SCALE: 1" = 1'-0"



FOUNDATION CURTAIN DRAIN
SCALE: 1" = 1'-0"

REV	DATE	DESCRIPTION
1	03/21/17	ISSUED FOR PERMIT SUBMITTAL
2	03/21/17	DESIGN REVIEW: RESU-MITTAL
3	04/22/17	FOUR LOT LANNING: RESU-MITTAL
4	03/21/17	LOT 1 REVISIONS

DESIGNER: MESITI-MILLER ENGINEERING, INC.
PROJECT: VALLEMAR STREET MOSS BLVD, SANTA ROLFA, CALIFORNIA
SHEET: 1140